

VERMILLION COUNTY, IND. "MONUMENT RECORD" OF

LAND SURVEY MONUMENTS SITUATED IN SECTION 35, TOWNSHIP 15N,
RANGE 10W, OF THE 2 PRINCIPAL MERIDIAN,
COUNTY, INDIANA

MONUMENT DESCRIPTION AND REMARKS: Iron Pin Found SW corner SW 1/4
Done By: Charles J. Becher 12/15/94 #95-537
see: Field Survey Book #3 or Survey Record page 223

RECOVERY TIE DRAWING

95-537

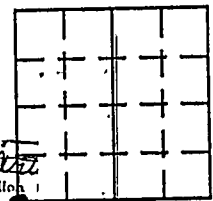

PLAT OF SURVEY

Recorder Verbillon
FILE IP

NORTH
(NOT TO SCALE)

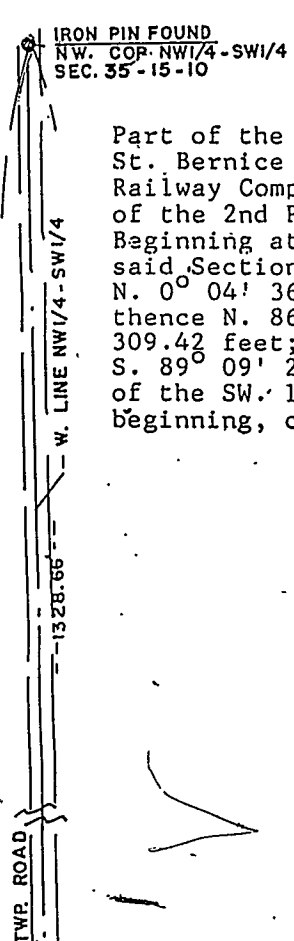

Part of the NW. 1/4 of the SW. 1/4 and Part of the vacated St. Bernice Branch of Chicago, Milwaukee, St. Paul and Pacific Railway Company in Section 35, Township 15 North, Range 10 West of the 2nd P.M., Vermillion county, Indiana, described as follows: Beginning at the Southwest corner of the NW. 1/4 of the SW. 1/4 said Section 35; thence N. 89° 09' 20" E. for 478.96 feet; thence N. 0° 04' 36" E. for 35 feet; thence N. 52° 49' 19" E. for 40 feet; thence N. 86° 48' 12" E. for 171.6 feet; thence S. 1° 21' 45" E. for 309.42 feet; thence S. 89° 16' 35" W. for 499.6 feet; thence S. 89° 09' 20" W. for 478.92 feet; thence north along the West of the SW. 1/4 of said Section 35 for 28 feet to the place of beginning, containing 2.88 Acres, more or less.

N 86° 48' 12" E.
171.6

STATE OF _____
COUNTY OF _____ SS

I, _____, HEREBY
CERTIFY THAT THIS DOCUMENT WAS PREPARED
UNDER MY DIRECTION IN ACCORDANCE WITH
IND. CODE 36-2-12-11-(D)-(3) AND THE ABOVE
DATA IS GIVEN UNDER MY HAND AND SEAL

THIS _____ DAY OF _____, 19____ A.D.

INDIANA REGISTERED LAND SURVEYOR NO. _____

OR _____
UNITED STATES GOVERNMENT AGENCY

TITLE

SPACE RESERVED FOR
RECORDING OFFICER

DATE FILED _____

