

VERMILLION COUNTY, IND.
"MONUMENT RECORD"
 OF

LAND SURVEY MONUMENTS SITUATED IN SECTION 36, TOWNSHIP 15N,
 RANGE 10W, OF THE 2 PRINCIPAL MERIDIAN,
 COUNTY, INDIANA

MONUMENT DESCRIPTION AND REMARKS: Iron Pin Set SE corner SE 1/4 NE 1/4
Plat of Survey. By: Charles J. Becher 10/24/95
see: Green Map Cabinet Drawer #1 or Deed Record 161 pg 135

RECOVERY TIE DRAWING

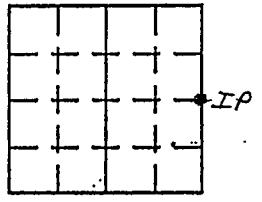
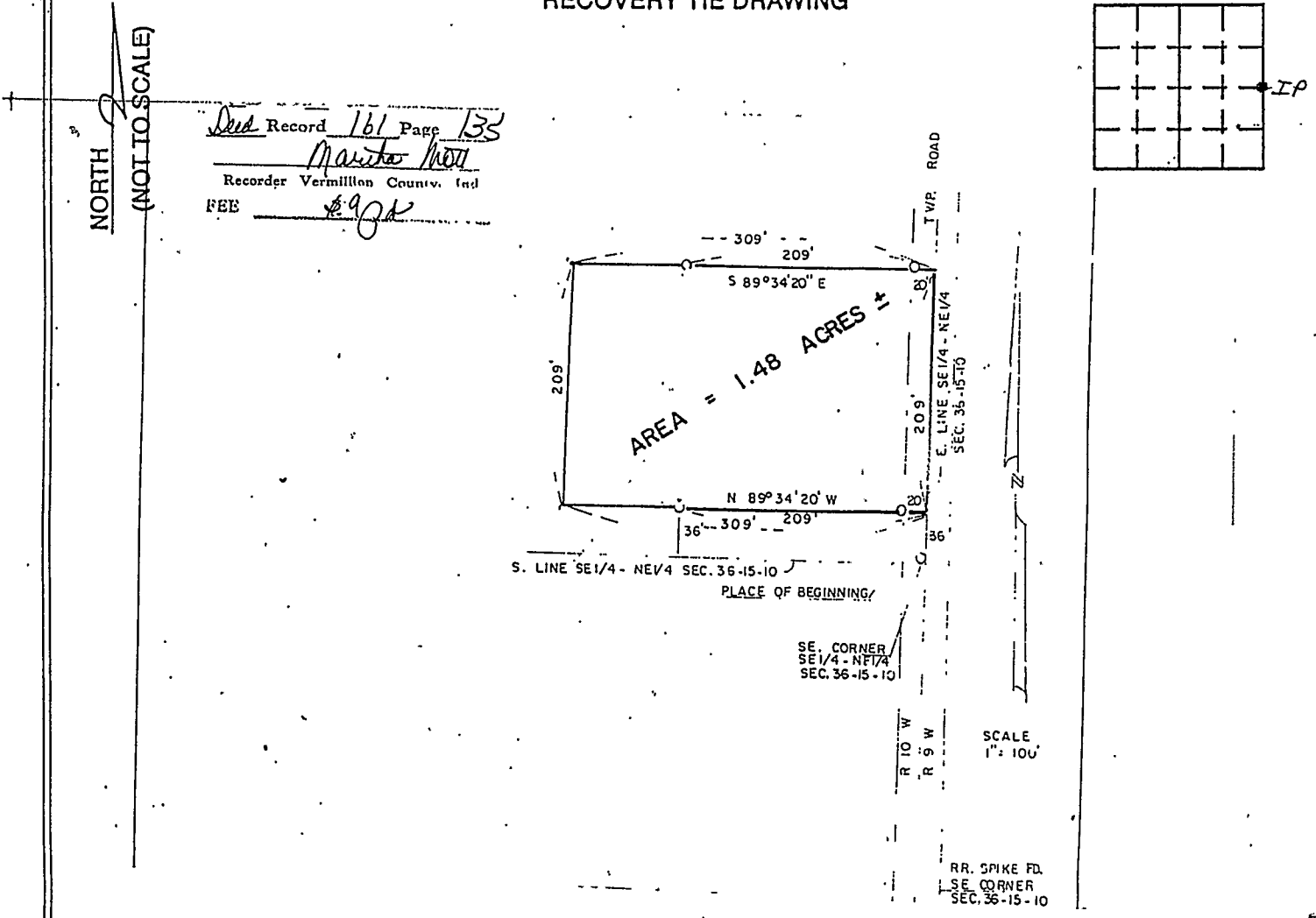

Deed Record 161 Page 135
Charles J. Becher
 Recorder Vermillion County, Ind.
 FEE \$900

NORTH
 (NOT TO SCALE)

SCALE
 1" = 100'
 RR. SPIKE FD.
 SE CORNER
 SEC. 36-15-10

STATE OF _____
 COUNTY OF _____ SS
 I, _____, HEREBY
 CERTIFY THAT THIS DOCUMENT WAS PREPARED
 UNDER MY DIRECTION IN ACCORDANCE WITH
 IND. CODE 36-2-12-11-(D)-(3) AND THE ABOVE
 DATA IS GIVEN UNDER MY HAND AND SEAL
 THIS _____ DAY OF _____, 19____ A.D.

 INDIANA REGISTERED LAND SURVEYOR NO. _____
 OR _____
 UNITED STATES GOVERNMENT AGENCY

 TITLE _____

SPACE RESERVED FOR
 RECORDING OFFICER

DATE FILED _____

