

VERMILLION COUNTY, IND. "MONUMENT RECORD" OF

LAND SURVEY MONUMENTS SITUATED IN SECTION 3, TOWNSHIP 15N,
RANGE 9W, OF THE 2 PRINCIPAL MERIDIAN,
COUNTY, INDIANA

MONUMENT DESCRIPTION AND REMARKS: Stone Found SW corner East 1/2, NW 1/4.
Samuel Tayler By: Alan Stanley 9/4/84
see: Plat Book 1 pg 21
S.W. Corner, E 1/2, NW 1/4

RECOVERY TIE DRAWING

of a county road thence with the centerline
is 45 minutes 30 seconds West 221.30 feet; thence
seconds West 200.0 feet; thence North 84 degrees
feet; thence North 72 degrees 47 minutes 30 seconds
beginning containing 61 acres, more or less.

scribed in a plat claim deed recorded in Deed
Office of the Recorder of Vermillion County. The
cribed to fit:

ir of the above described 61 acre tract; thence
seconds West 600.0 feet. Said easement further
the East end and 47.73 feet on the West end,

y road rights-of-way and all pertinent easements

ed from records on file in the Vermillion County
the above description is to describe all real
including the real estate described in two quit
rd Book 137, page 49 and Deed Record Book 140, page
of Vermillion County, Indiana.

er, 1984 by:

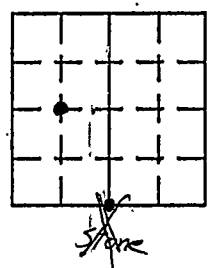
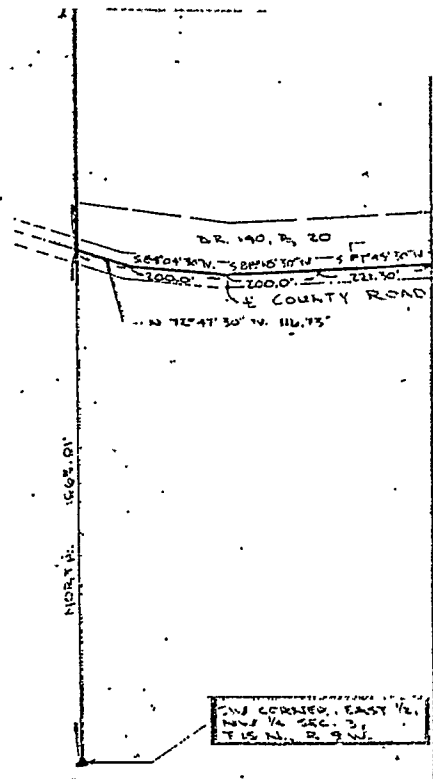

Return to Samuel E. Taylor, R.R. 1 Box 58 Hilldale, In.

STATE OF _____
COUNTY OF _____ SS

I, _____, HEREBY
CERTIFY THAT THIS DOCUMENT WAS PREPARED
UNDER MY DIRECTION IN ACCORDANCE WITH
IND. CODE 36-2-12-11-(D)-(3) AND THE ABOVE
DATA IS GIVEN UNDER MY HAND AND SEAL
THIS _____ DAY OF _____, 19____ A.D.

INDIANA REGISTERED LAND SURVEYOR NO. _____
OR _____
UNITED STATES GOVERNMENT AGENCY

TITLE _____

SPACE RESERVED FOR
RECORDING OFFICER

DATE FILED _____

