

VERMILLION COUNTY, IND. "MONUMENT RECORD" OF

LAND SURVEY MONUMENTS SITUATED IN SECTION 7, TOWNSHIP 15N,
RANGE 9W, OF THE 2 PRINCIPAL MERIDIAN,
COUNTY, INDIANA

MONUMENT DESCRIPTION AND REMARKS: 1" Iron Pipe Found NE corner SE 1/4
Wimssett By: Robert L. McClintock 5/14/87 Job File No: 50082-31-
-87 see: Plat Book 1 pg 48

RECOVERY TIE DRAWING

SECTION 7, above rec'd to an iron pipe, thence measure South parallel with the East line of said Section 7, 660.14 feet to iron pipe; thence measure East along the South line of Section 7, 660.00 feet to the Point of Beginning, containing 10.000 Acres and all situated in Helt Township, Vermillion County, Indiana.

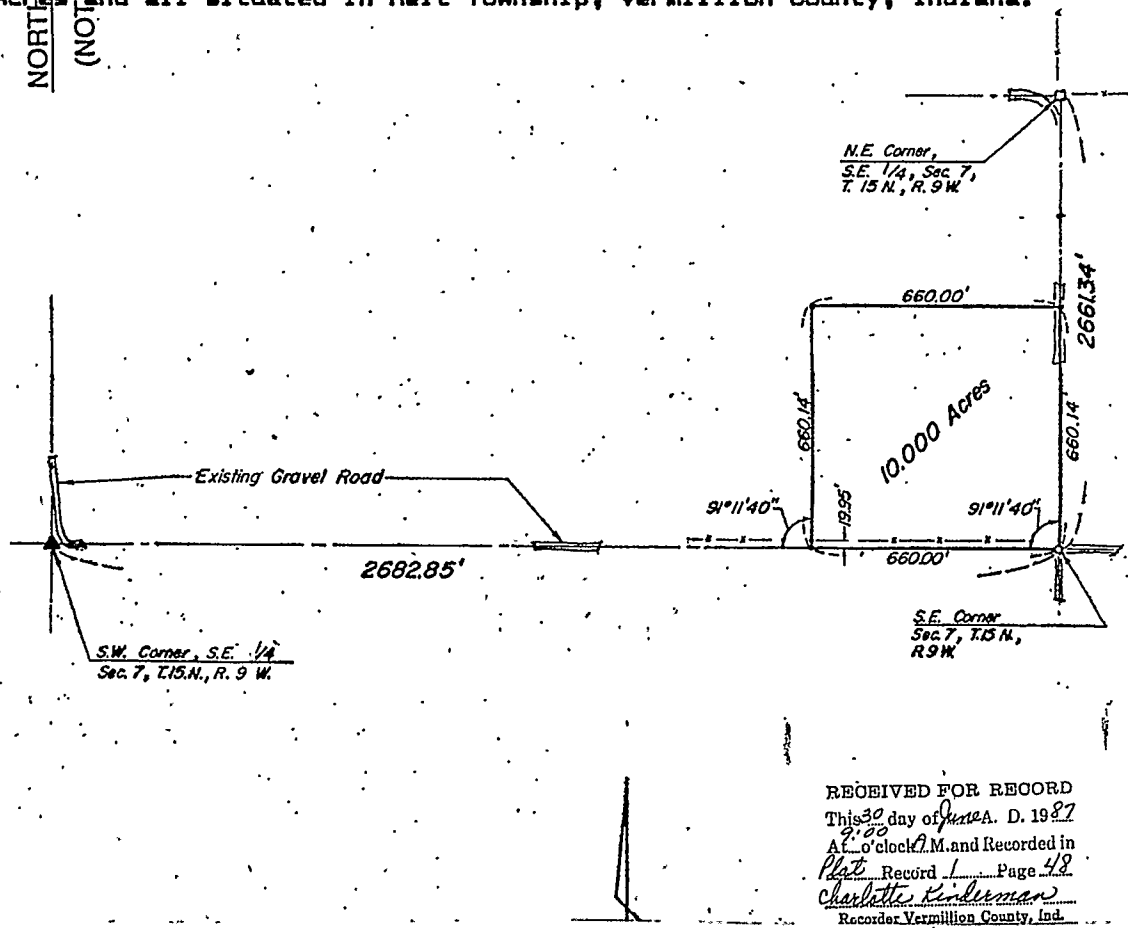
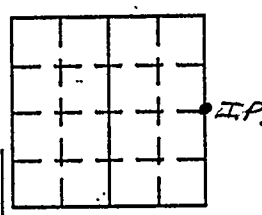

RECEIVED FOR RECORD
This 30 day of June A. D. 1987
9:00 A.M. and Recorded in
Plat Record 1 Page 48
Charlotte Kildeman
Recorder Vermillion County, Ind.

STATE OF _____
COUNTY OF _____ SS

I, _____, HEREBY
CERTIFY THAT THIS DOCUMENT WAS PREPARED
UNDER MY DIRECTION IN ACCORDANCE WITH
IND. CODE 36-2-12-11-(D)-(3) AND THE ABOVE
DATA IS GIVEN UNDER MY HAND AND SEAL

THIS _____ DAY OF _____, 19 _____ A.D.

INDIANA REGISTERED LAND SURVEYOR NO. _____

OR _____
UNITED STATES GOVERNMENT AGENCY

_____ TITLE

SPACE RESERVED FOR
RECORDING OFFICER

DATE FILED _____

