

VERMILLION COUNTY, IND.
"MONUMENT RECORD"
 OF

LAND SURVEY MONUMENTS SITUATED IN SECTION 7, TOWNSHIP 15N
 RANGE 9W, OF THE 2 PRINCIPAL MERIDIAN,
 COUNTY, INDIANA

MONUMENT DESCRIPTION AND REMARKS: Center of 9 in 1915 marked in top of
18" Concrete Post Found SW corner SE 1/4 Wimsett
By: Robert L. McClintock 5/14/87 Job File No: 500 82-31-87
see: Plat Book 1 pg 48

RECOVERY TIE DRAWING

SECTION 7, TOWNSHIP 15 NORTH, RANGE 9 WEST, VERMILLION COUNTY, INDIANA. THENCE SOUTHWEST
 parallel with the East line of said Section 7, 660.14 feet to
 iron pipe; thence measure East along the South line of Section
 7, 660.00 feet to the Point of Beginning, containing 10.000
 Acres and all situated in Halt Township, Vermillion County, Indiana.

NORTH
 (NO SCALE)

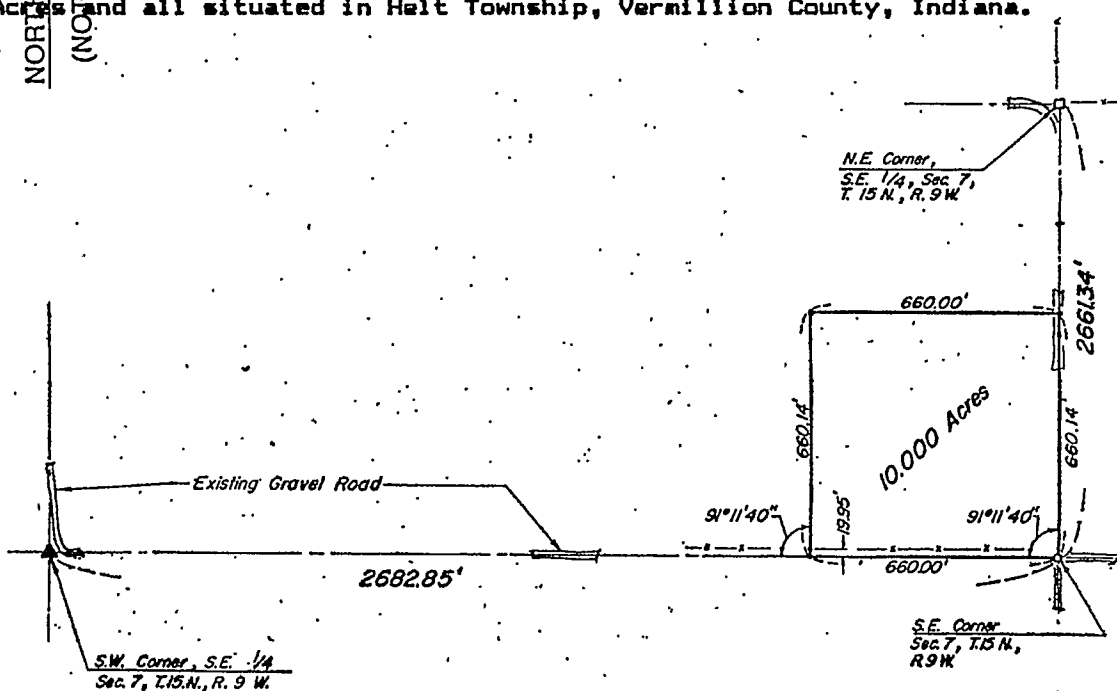
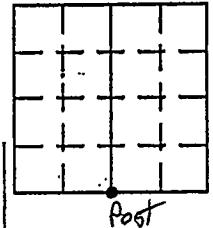

RECEIVED FOR RECORD
 This 30 day of June A. D. 1987
 9:00
 A.M. and Recorded in
 Plat Record 1 Page 48
 Charlotte Kinderman
 Recorder Vermillion County, Ind.

STATE OF _____
 COUNTY OF _____ SS

SPACE RESERVED FOR
 RECORDING OFFICER

I, _____, HEREBY
 CERTIFY THAT THIS DOCUMENT WAS PREPARED
 UNDER MY DIRECTION IN ACCORDANCE WITH
 IND. CODE 36-2-12-11-(D)-(3) AND THE ABOVE
 DATA IS GIVEN UNDER MY HAND AND SEAL
 THIS _____ DAY OF _____, 19____ A.D.

DATE FILED _____

INDIANA REGISTERED LAND SURVEYOR NO. _____

OR _____
 UNITED STATES GOVERNMENT AGENCY

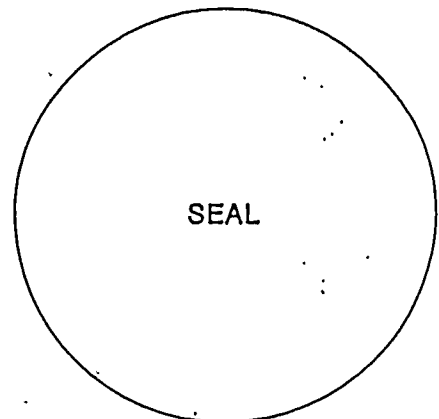

TITLE