

VERMILLION COUNTY, IND.
"MONUMENT RECORD"
 OF

LAND SURVEY MONUMENTS SITUATED IN SECTION 7, TOWNSHIP 15N,
 RANGE 9W, OF THE 2 PRINCIPAL MERIDIAN,
 COUNTY, INDIANA

MONUMENT DESCRIPTION AND REMARKS: 1/2" Iron Pin Found SE corner
Wimsett By: Robert L. McClintock 5/14/87 Job File No: S0082-31-
-87 see: Plat Book 1 pg 48

RECOVERY TIE DRAWING

BEING THE RECOVERY TIE DRAWING TO AN IRON PIPE, thence measure South parallel with the East line of said Section 7, 660.14 feet to iron pipe; thence measure East along the South line of Section 7, 660.00 feet to the Point of Beginning, containing 10.000 Acres and all situated in Helt Township, Vermillion County, Indiana.

NORTH
 (NOT TO SCALE)

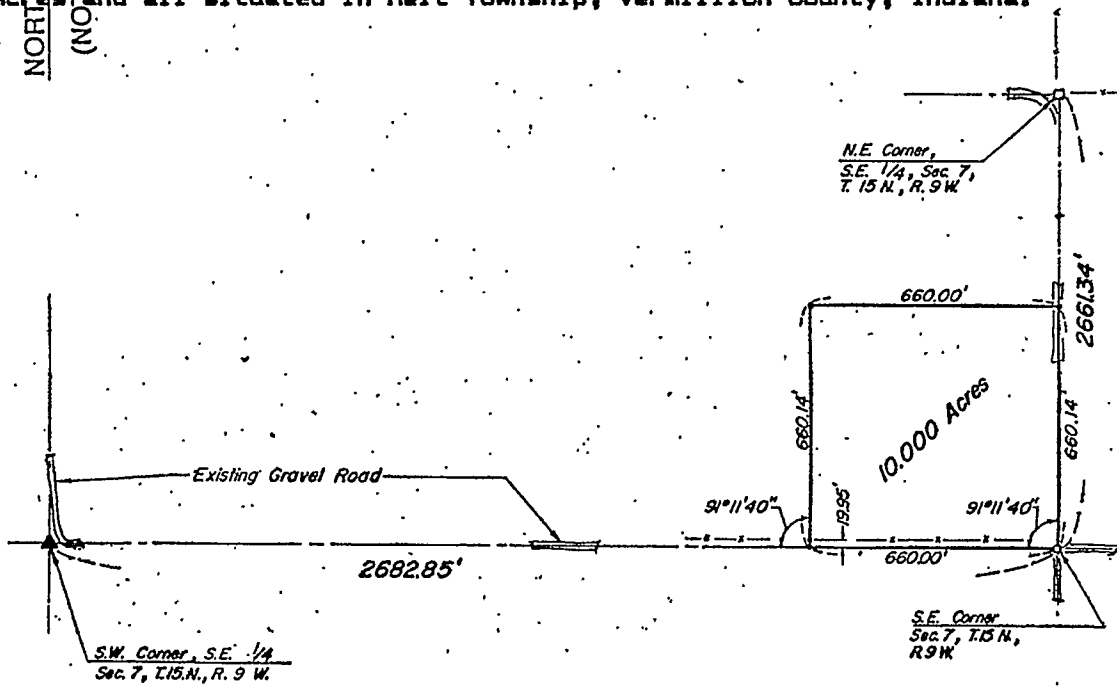
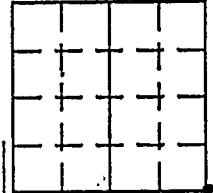

RECEIVED FOR RECORD
 This 30 day of June A. D. 1987
 9:00 A.M. and Recorded in
 Plat Record 1 Page 48
Charlotte Kinkerman
 Recorder Vermillion County, Ind.

STATE OF _____
 COUNTY OF _____ SS

SPACE RESERVED FOR
 RECORDING OFFICER

I, _____, HEREBY
 CERTIFY THAT THIS DOCUMENT WAS PREPARED
 UNDER MY DIRECTION IN ACCORDANCE WITH
 IND. CODE 36-2-12-11-(D)-(3) AND THE ABOVE
 DATA IS GIVEN UNDER MY HAND AND SEAL
 THIS _____ DAY OF _____, 19____ A.D.

DATE FILED _____

INDIANA REGISTERED LAND SURVEYOR NO. _____

OR _____
 UNITED STATES GOVERNMENT AGENCY

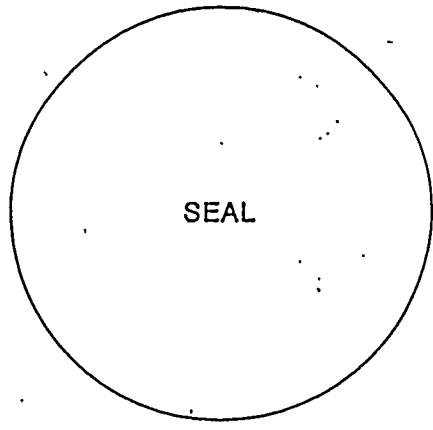

TITLE _____