

VERMILLION COUNTY, IND. "MONUMENT RECORD" OF

LAND SURVEY MONUMENTS SITUATED IN SECTION 11, TOWNSHIP 15N,
RANGE 9W, OF THE 2nd PRINCIPAL MERIDIAN, SW 1/4,
COUNTY, INDIANA

MONUMENT DESCRIPTION AND REMARKS: ASA Land Surveying for Carl Swander,
placed in Wetland Reserve Program. Various monuments located, 6-12-98.
Recorder's Office - Survey Book #1, Page #447
Surveyor's Office - Field Survey Book #4

NORTH
2
(NOT TO SCALE)

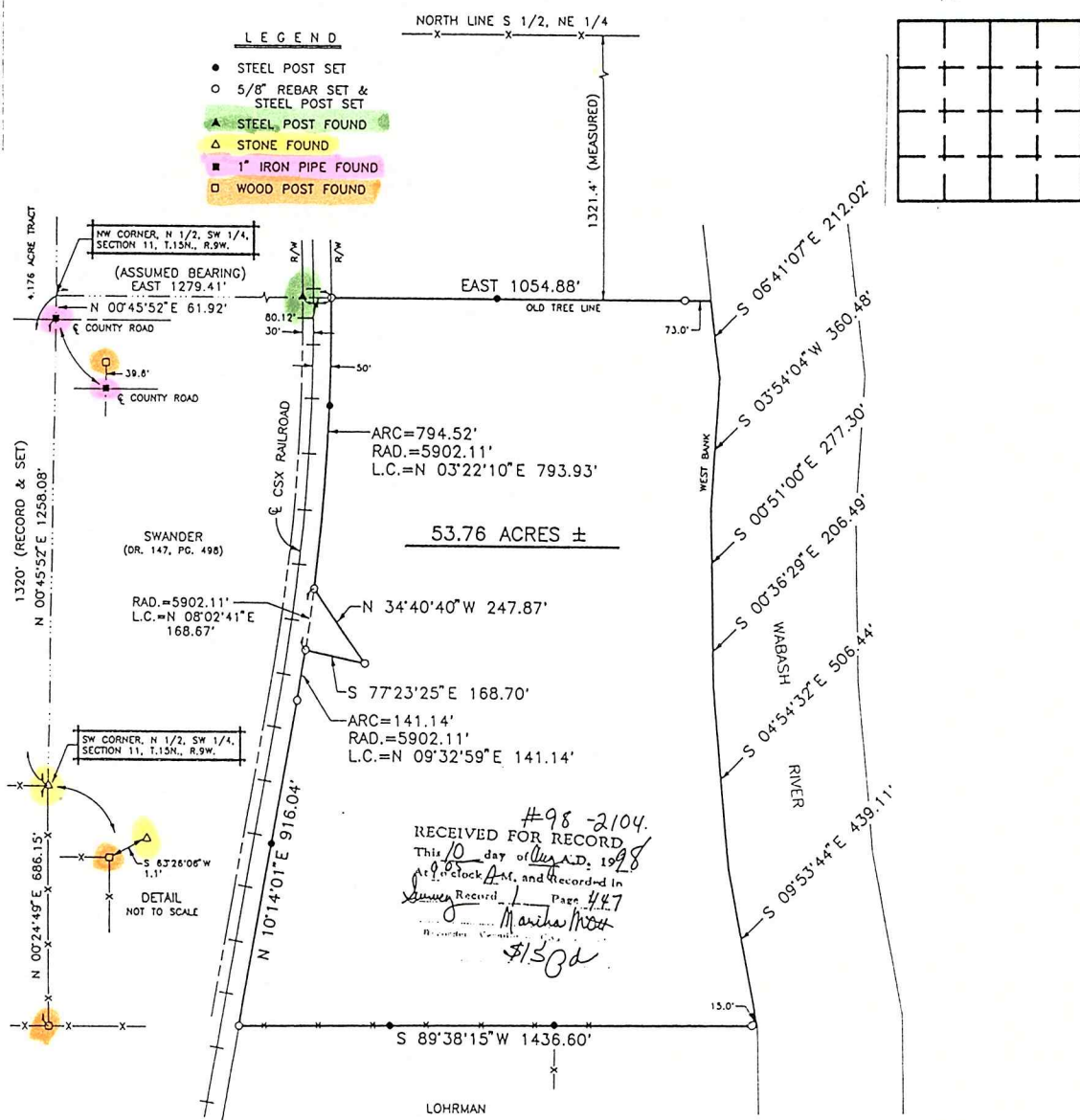

STATE OF _____
COUNTY OF _____ SS
I, C. David Helton, HEREBY
CERTIFY THAT THIS DOCUMENT WAS PREPARED
UNDER MY DIRECTION IN ACCORDANCE WITH
IND. CODE 36-2-12-11-(D)-(3) AND THE ABOVE
DATA IS GIVEN UNDER MY HAND AND SEAL
THIS 12th DAY OF June, 1998 A.D.
INDIANA REGISTERED LAND SURVEYOR NO. 870007
OR _____
UNITED STATES GOVERNMENT AGENCY
TITLE _____

SPACE RESERVED FOR
RECORDING OFFICER

DATE FILED _____

