

VERMILLION COUNTY, IND. "MONUMENT RECORD" OF

LAND SURVEY MONUMENTS SITUATED IN SECTION 16, TOWNSHIP 15N,
RANGE 9W, OF THE 2 PRINCIPAL MERIDIAN,
COUNTY, INDIANA

MONUMENT DESCRIPTION AND REMARKS: Iron Pin Found SW corner NW 1/4
Done By: Charles J. Becher 11/5/94 see: Field Survey Book #2 or
Deed Record 159 page 146 thru 148
For Robert Allen.

RECOVERY TIE DRAWING

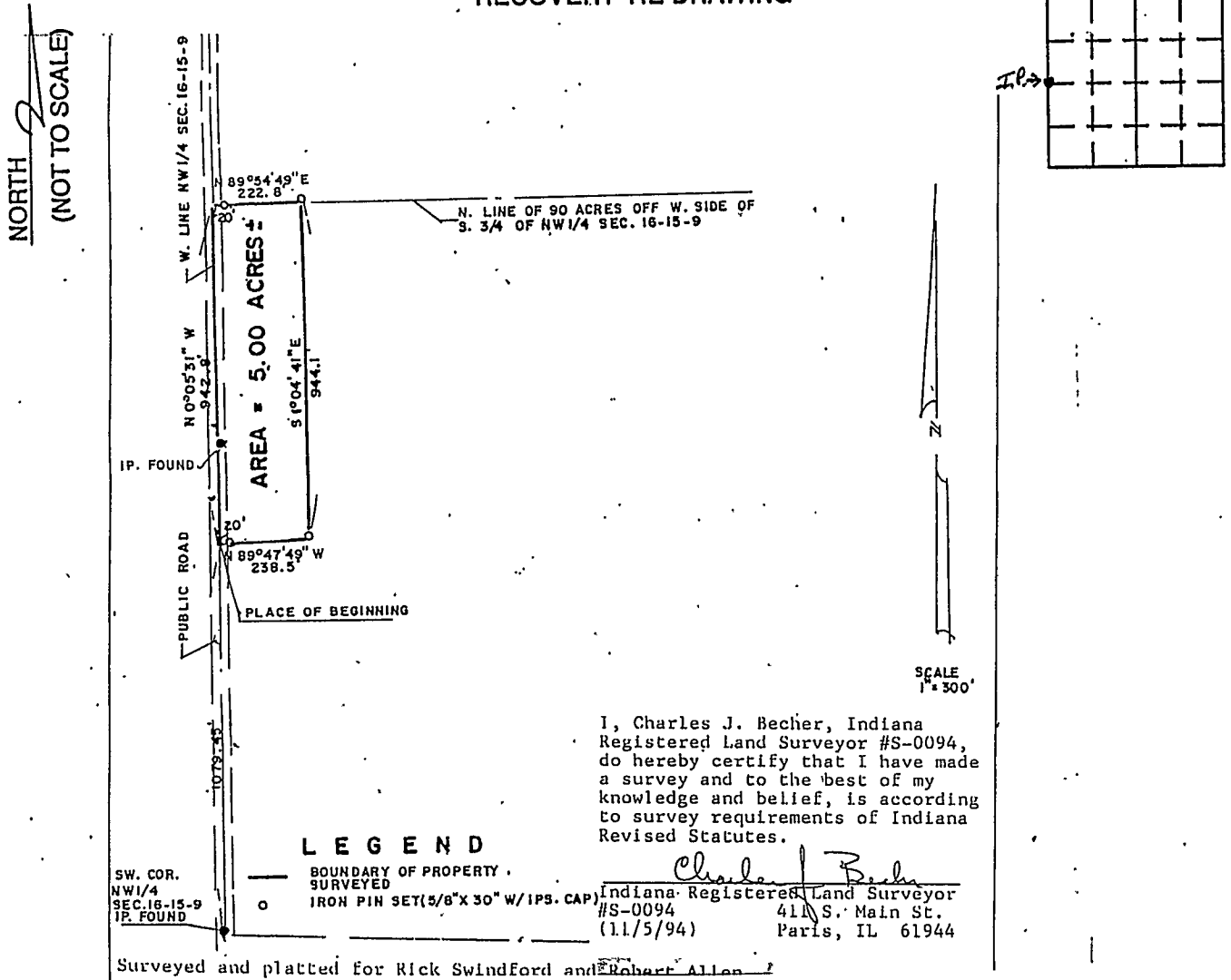

STATE OF _____
COUNTY OF _____ SS

SPACE RESERVED FOR
RECORDING OFFICER

I, _____, HEREBY
CERTIFY THAT THIS DOCUMENT WAS PREPARED
UNDER MY DIRECTION IN ACCORDANCE WITH
IND. CODE 36-2-12-11-(D)-(3) AND THE ABOVE
DATA IS GIVEN UNDER MY HAND AND SEAL
THIS _____ DAY OF _____, 19 _____ A.D.

DATE FILED _____

INDIANA REGISTERED LAND SURVEYOR NO. _____

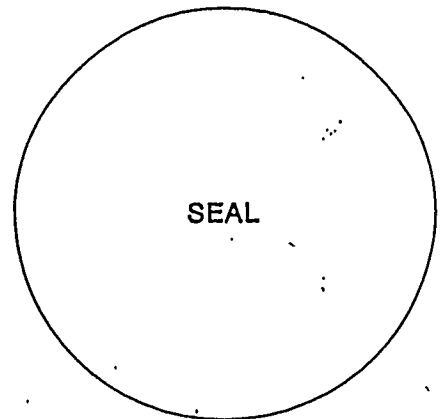

OR _____
UNITED STATES GOVERNMENT AGENCY

TITLE _____