

VERMILLION COUNTY, IND. "MONUMENT RECORD" OF

LAND SURVEY MONUMENTS SITUATED IN SECTION 17, TOWNSHIP 15 N,
RANGE 9 W, OF THE 2ND PRINCIPAL MERIDIAN, VERMILLION
COUNTY, INDIANA

MONUMENT DESCRIPTION AND REMARKS: FOUND RAILROAD SPIKE
AT NE CORNER AND FOUND 1/2" RE-BAR AT
E 1/4 CORNER

RECOVERY TIE DRAWING

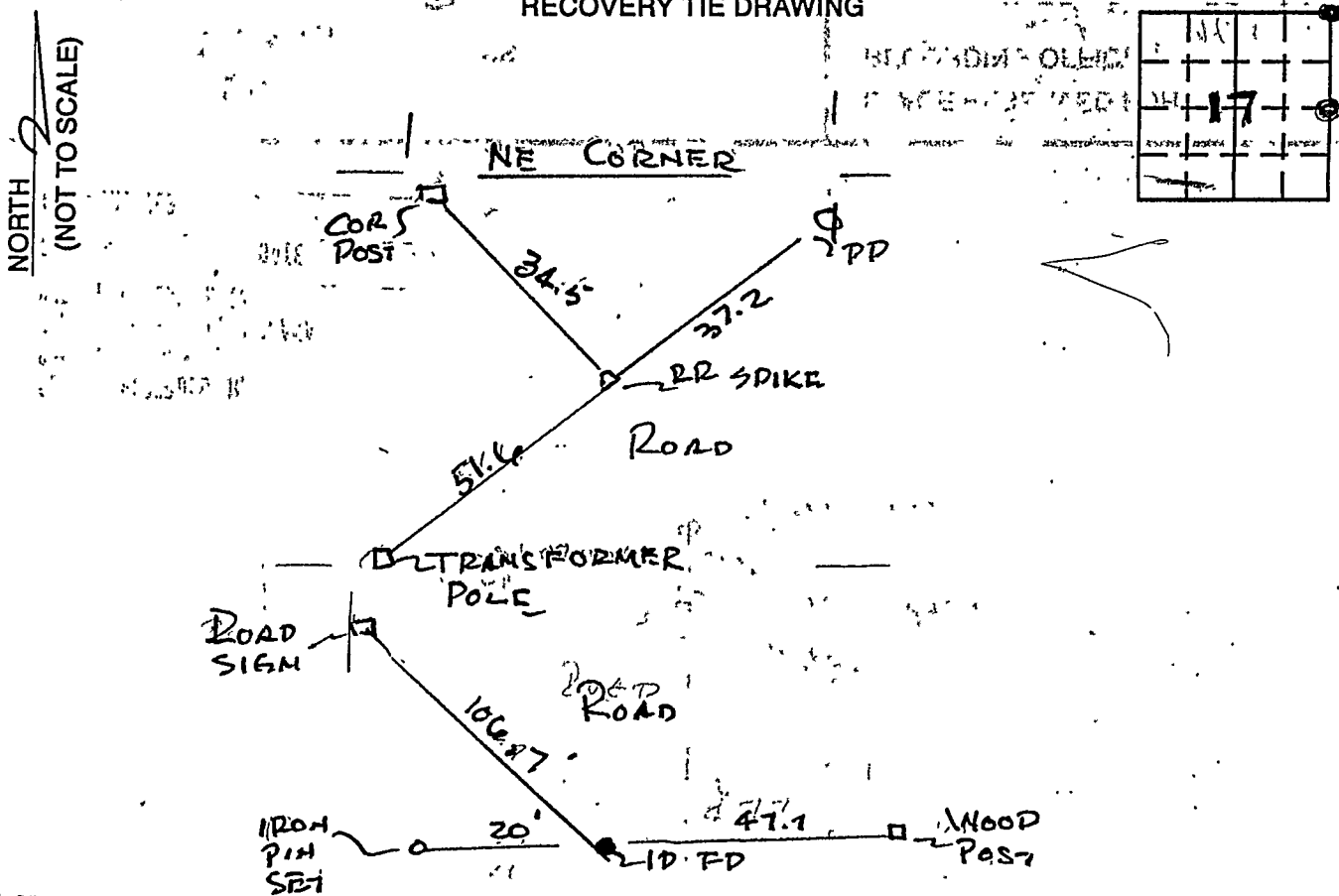

SURVEY RECORDED IN
SURVEYOR'S OFFICE
VERMILLION COUNTY INDIANA
SURVEY RECORD BOOK # 1
PAGE # 10 DATE 11/29/93
GO SURVEYOR John May

STATE OF Ill.
COUNTY OF EDGAR SS
I, CHARLES J. BECHER, HEREBY
CERTIFY THAT THIS DOCUMENT WAS PREPARED
UNDER MY DIRECTION IN ACCORDANCE WITH
IND. CODE 36-2-12-11-(D)-(3) AND THE ABOVE
DATA IS GIVEN UNDER MY HAND AND SEAL
THIS 17 DAY OF Nov, 19 93 A.D.
Charles J. Becher
INDIANA REGISTERED LAND SURVEYOR NO. 0094
OR _____
UNITED STATES GOVERNMENT AGENCY

SPACE RESERVED FOR
RECORDING OFFICER
John May
DATE FILED 11/29/93

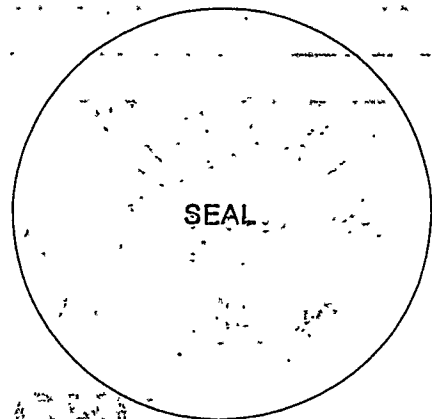

TITLE _____