

VERMILLION COUNTY, IND. "MONUMENT RECORD" OF

LAND SURVEY MONUMENTS SITUATED IN SECTION 16 & 17, TOWNSHIP 15 N,

RANGE 9 W, OF THE _____ PRINCIPAL MERIDIAN, _____

COUNTY, INDIANA

MONUMENT DESCRIPTION AND REMARKS: Charles J. Becker for Nemnis Andrews
Dec. 18, 1998 Record 168 Page 208

NORTH
(NOT TO SCALE)

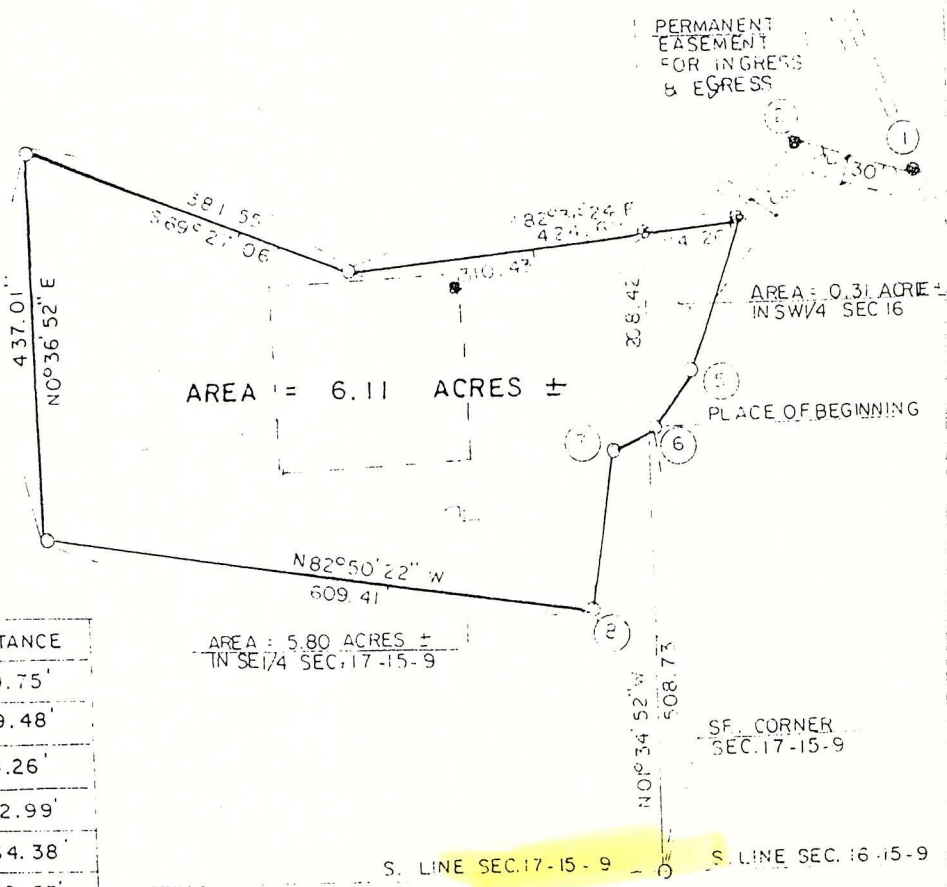
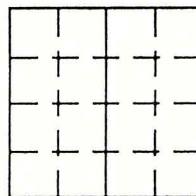

| LINE | BEARING | DISTANCE |
|-------|-----------------|----------|
| 1 (2) | S 74° 21' 41" E | 150.75' |
| 2 (3) | N 37° 22' 29" E | 99.48' |
| 3 (4) | N 82° 36' 24" E | 114.26' |
| 3 (5) | S 20° 56' 43" W | 182.99' |
| 5 (6) | S 41° 26' 13" W | 64.38' |
| 6 (7) | S 41° 28' 50" W | 49.53' |
| 7 (8) | S 49° 55' 24" W | 191.33' |

STATE OF _____
COUNTY OF _____ SS

I, _____, HEREBY
CERTIFY THAT THIS DOCUMENT WAS PREPARED
UNDER MY DIRECTION IN ACCORDANCE WITH
IND. CODE 36-2-12-11-(D)-(3) AND THE ABOVE
DATA IS GIVEN UNDER MY HAND AND SEAL

THIS 18 DAY OF Dec, 19 98 A.D.

Charles J. Becker
INDIANA REGISTERED LAND SURVEYOR NO. _____

OR _____
UNITED STATES GOVERNMENT AGENCY

_____ TITLE

SPACE RESERVED FOR
RECORDING OFFICER

DATE FILED _____

