

VERMILION COUNTY, IND. "MONUMENT RECORD" OF

LAND SURVEY MONUMENTS SITUATED IN SECTION 18, TOWNSHIP 15N,
RANGE 9W, OF THE 2 PRINCIPAL MERIDIAN,
COUNTY, INDIANA

MONUMENT DESCRIPTION AND REMARKS: Center of 9 in 1915 marked in top
of 18" Concrete Post NW corner NE 1/4 Equitable Insurance Co.
By: Robert L. McClintock 7/10/86 Job No: 50082-26-86
see: Plat Book 1 page 40

RECOVERY TIE DRAWING

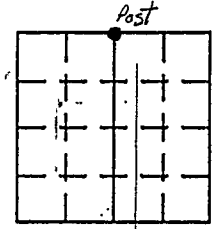

...BEGINNING, thence concrete west all
north line for 510.00' to a Railroad Spike;
90 degrees with the last described course, measure
South 427.06' to an iron pipe; thence at 90 degrees
with the last described course, measure East 510.00'
to an iron pipe; thence at 90 degrees to last described
course, measure North 427.06' to the Point of Beginning,
containing 5.000 Acres and all situated in Helt Township
Vermillion County, Indiana.

NORTH
2
(NOT TO SCALE)

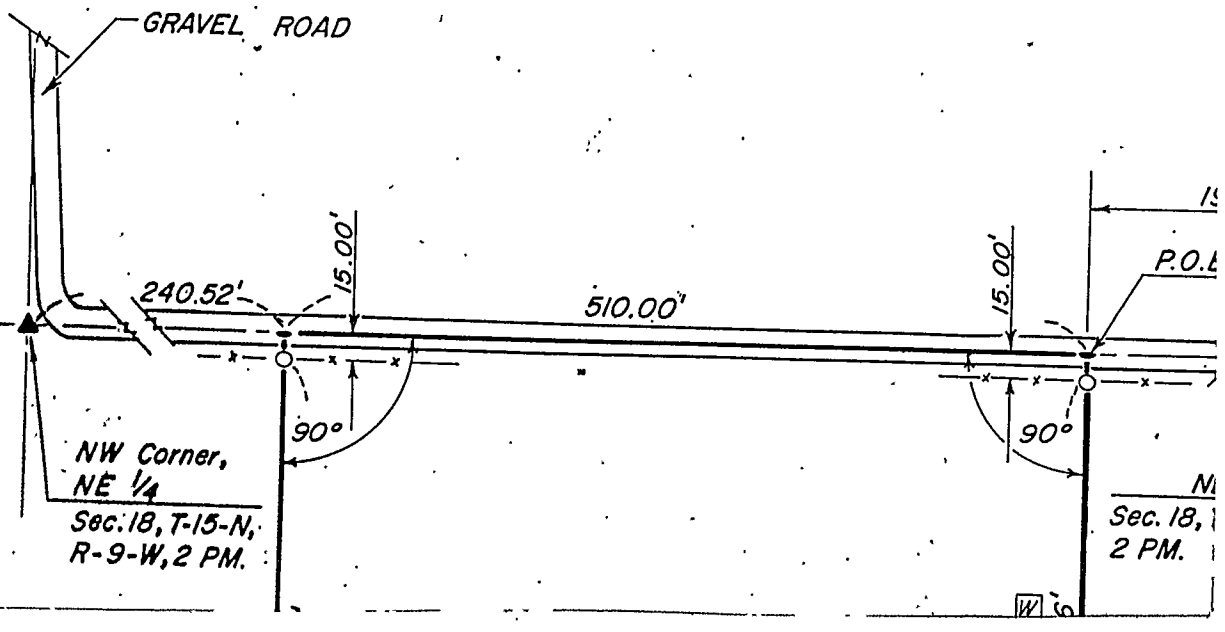

STATE OF _____
COUNTY OF _____ SS

I, _____, HEREBY
CERTIFY THAT THIS DOCUMENT WAS PREPARED
UNDER MY DIRECTION IN ACCORDANCE WITH
IND. CODE 36-2-12-11-(D)-(3) AND THE ABOVE
DATA IS GIVEN UNDER MY HAND AND SEAL
THIS _____ DAY OF _____, 19____ A.D.

INDIANA REGISTERED LAND SURVEYOR NO. _____

OR _____
UNITED STATES GOVERNMENT AGENCY

TITLE

SPACE RESERVED FOR
RECORDING OFFICER

DATE FILED _____

