

VERMILLION COUNTY, IND.
"MONUMENT RECORD"
 OF

LAND SURVEY MONUMENTS SITUATED IN SECTION 18, TOWNSHIP 15N,
 RANGE 9W, OF THE 2 PRINCIPAL MERIDIAN,
 COUNTY, INDIANA

MONUMENT DESCRIPTION AND REMARKS: 1/2" Iron Pipe Found NE corner
Equitable Insurance Co. By: Robert L. McClintock. 7/10/86
Job No: 50082-26-86 see: Plat Book 1 page 40

RECOVERY TIE DRAWING

with the last described course, measure
 .06' to an iron pipe; thence at 90 degrees
 last described course, measure East 510.00'
 n pipe; thence at 90 degrees to last described
 easure North 427.06' to the Point of Beginning,
 g 5.000 Acres and all situated in Helt Township
 n County, Indiana.

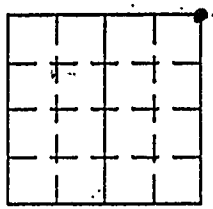

1" = 100'

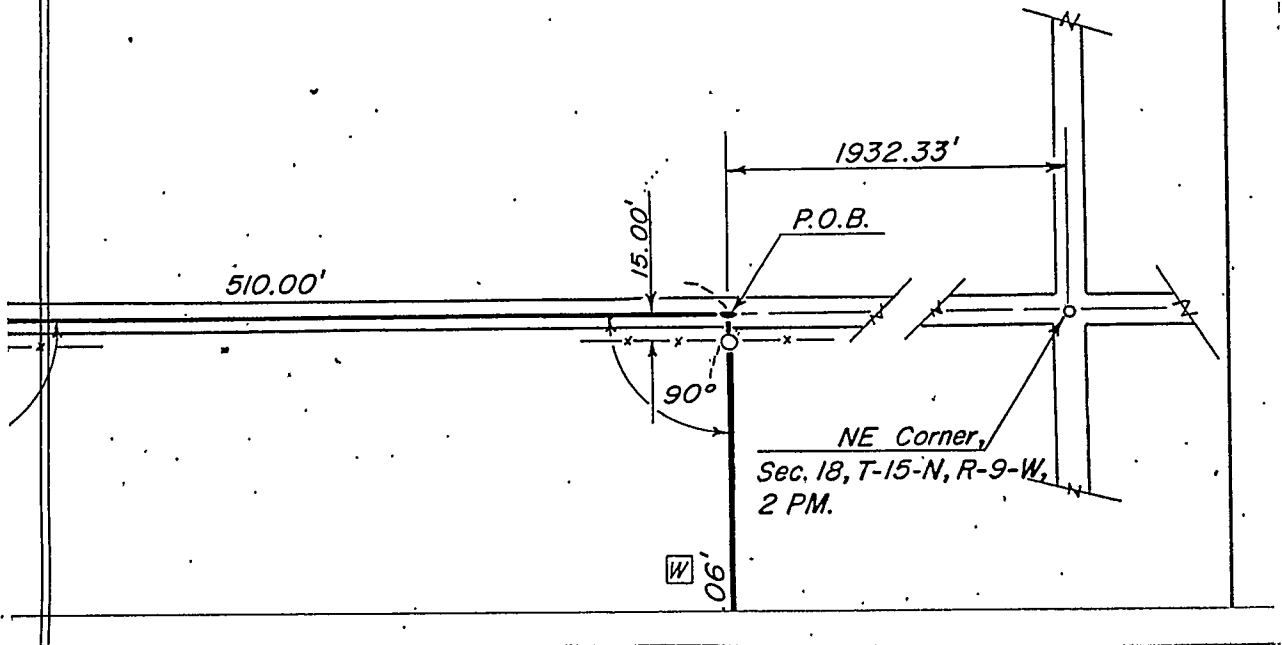

STATE OF _____
 COUNTY OF _____ SS

SPACE RESERVED FOR
 RECORDING OFFICER

I, _____, HEREBY
 CERTIFY THAT THIS DOCUMENT WAS PREPARED
 UNDER MY DIRECTION IN ACCORDANCE WITH
 IND. CODE 36-2-12-11-(D)-(3) AND THE ABOVE
 DATA IS GIVEN UNDER MY HAND AND SEAL
 THIS _____ DAY OF _____, 19____ A.D.

DATE FILED _____

INDIANA REGISTERED LAND SURVEYOR NO. _____

OR _____
 UNITED STATES GOVERNMENT AGENCY

TITLE _____

