

VERMILLION COUNTY, IND.
"MONUMENT RECORD"
 OF

LAND SURVEY MONUMENTS SITUATED IN SECTION 26, TOWNSHIP 15.N,
 RANGE 9W, OF THE 2 PRINCIPAL MERIDIAN,
 COUNTY, INDIANA

MONUMENT DESCRIPTION AND REMARKS: Brass Cap Set NW corner
From: 1989 Lietz Cross Section Book Back of pg 11 By: John V Major
See: Gray File Cabinet Drawer #2

RECOVERY TIE DRAWING

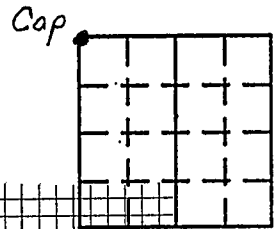

NORTH 2
 (NOT TO SCALE)

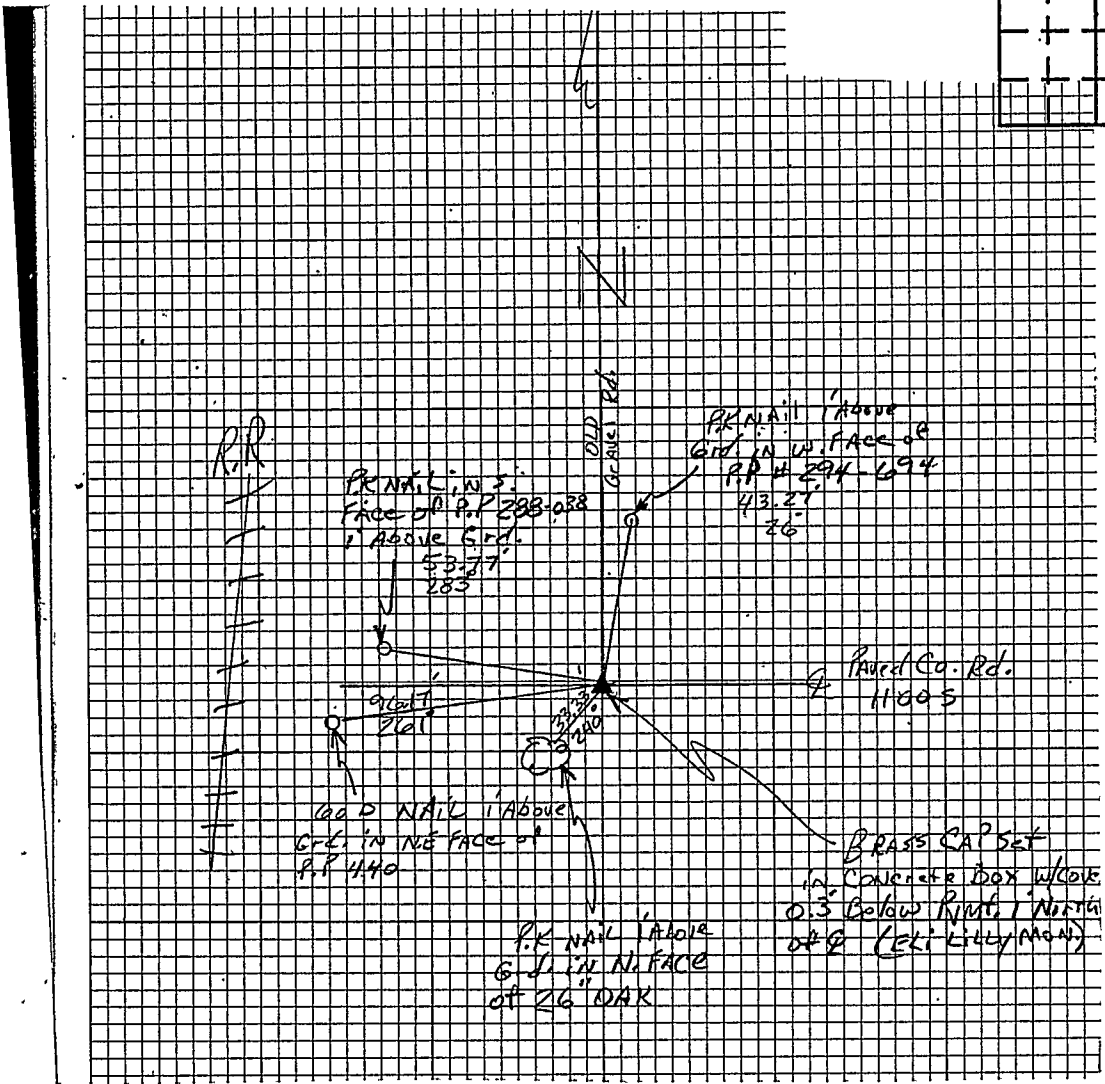

STATE OF _____
 COUNTY OF _____ SS

I, _____, HEREBY
 CERTIFY THAT THIS DOCUMENT WAS PREPARED
 UNDER MY DIRECTION IN ACCORDANCE WITH
 IND. CODE 36-2-12-11-(D)-(3) AND THE ABOVE
 DATA IS GIVEN UNDER MY HAND AND SEAL

THIS _____ DAY OF _____, 19_____ A.D.

INDIANA REGISTERED LAND SURVEYOR NO. _____
 OR _____
 UNITED STATES GOVERNMENT AGENCY

_____ TITLE

SPACE RESERVED FOR
 RECORDING OFFICER

DATE FILED _____

