

# VERMILLION COUNTY, IND. "MONUMENT RECORD" OF

LAND SURVEY MONUMENTS SITUATED IN SECTION 26, TOWNSHIP 15N,  
RANGE 9W, OF THE 2<sup>nd</sup> PRINCIPAL MERIDIAN, Vermillion  
COUNTY, INDIANA

MONUMENT DESCRIPTION AND REMARKS: C. David Helton for Robert Farrington  
Recorded Feb. 11, 1998 Sec. 1, Page 388 Brass Cap Found  
@ NW Corner

### RECOVERY TIE DRAWING

Brass Cap

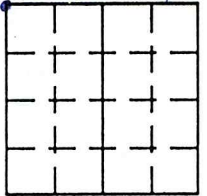

NORTH  
(NOT TO SCALE)

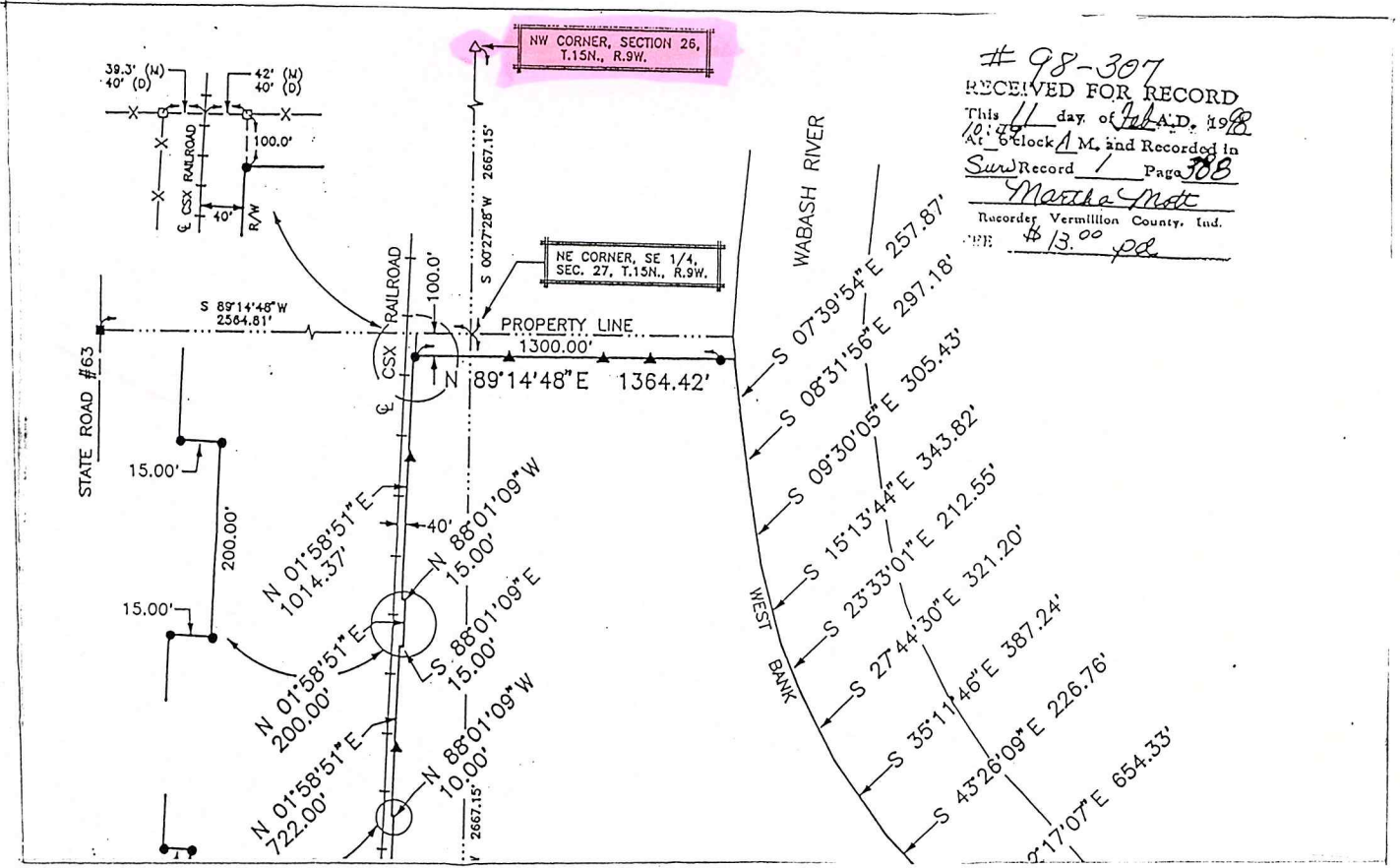

# 98-307  
RECEIVED FOR RECORD  
This 11 day of Feb. A.D. 1998  
At 6 o'clock A.M. and Recorded in  
Surf Record 1 Page 308  
Martha Matt  
Recorder Vermillion County, Ind.  
FEE \$ 13.00 pd

STATE OF \_\_\_\_\_  
COUNTY OF \_\_\_\_\_ SS  
I, C. David Helton, HEREBY  
CERTIFY THAT THIS DOCUMENT WAS PREPARED  
UNDER MY DIRECTION IN ACCORDANCE WITH  
IND. CODE 36-2-12-11-(D)-(3) AND THE ABOVE  
DATA IS GIVEN UNDER MY HAND AND SEAL  
THIS \_\_\_\_\_ DAY OF \_\_\_\_\_, 19\_\_\_\_ A.D.  
\_\_\_\_\_  
INDIANA REGISTERED LAND SURVEYOR NO. \_\_\_\_\_  
570007  
UNITED STATES GOVERNMENT AGENCY  
\_\_\_\_\_  
TITLE \_\_\_\_\_

SPACE RESERVED FOR  
RECORDING OFFICER  
\_\_\_\_\_  
DATE FILED \_\_\_\_\_

