

VERMILLION COUNTY, IND.  
**"MONUMENT RECORD"**  
 OF

LAND SURVEY MONUMENTS SITUATED IN SECTION 27, TOWNSHIP 15N,  
 RANGE 9W, OF THE 2<sup>nd</sup> PRINCIPAL MERIDIAN, Vermillion  
 COUNTY, INDIANA

MONUMENT DESCRIPTION AND REMARKS: C. David Helton for Robert Farrington  
Recorded Feb. 11, 1998 Sur 1, Page 388 Several Steel  
Post Set, 5/8" Rebar & Steel Post Set, Brass Rod Found  
Wood Post Found

RECOVERY TIE DRAWING

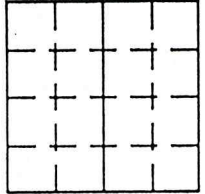

NORTH  
 (NOT TO SCALE)

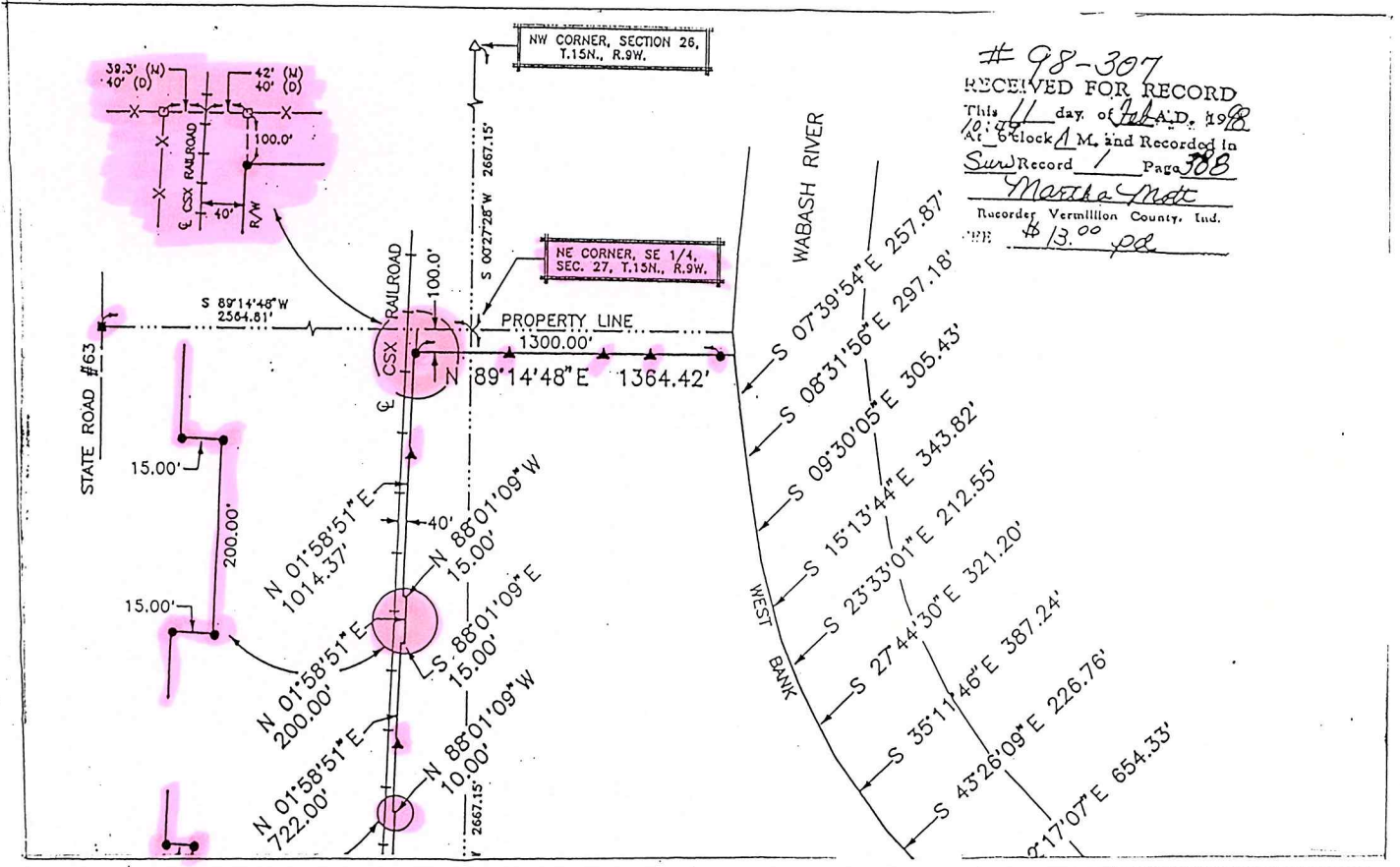

# 98-307  
 RECEIVED FOR RECORD  
 This 11 day of Feb., A.D. 1998  
 At 6 o'clock A.M. and Recorded in  
Sur Record 1 Page 388  
Martha Matc  
 Recorder Vermillion County, Ind.  
 FEE \$ 13.00 pd

STATE OF \_\_\_\_\_  
 COUNTY OF \_\_\_\_\_ SS

I, C. David Helton, HEREBY  
 CERTIFY THAT THIS DOCUMENT WAS PREPARED  
 UNDER MY DIRECTION IN ACCORDANCE WITH  
 IND. CODE 36-2-12-11-(D)-(3) AND THE ABOVE  
 DATA IS GIVEN UNDER MY HAND AND SEAL

THIS \_\_\_\_\_ DAY OF \_\_\_\_\_, 19 \_\_\_\_\_ A.D.

INDIANA REGISTERED LAND SURVEYOR NO. \_\_\_\_\_

OR 870007  
 UNITED STATES GOVERNMENT AGENCY

TITLE

SPACE RESERVED FOR  
 RECORDING OFFICER

DATE FILED \_\_\_\_\_

