

VERMILLION COUNTY, IND. "MONUMENT RECORD" OF

LAND SURVEY MONUMENTS SITUATED IN SECTION 27, TOWNSHIP 15N,
RANGE 9W, OF THE 2 PRINCIPAL MERIDIAN,
COUNTY, INDIANA

MONUMENT DESCRIPTION AND REMARKS: 1/2" Steel Rod Drove Between 2nd + 3rd 8" I Beam Found SW corner From: Yellow Hard Back Field Book By: John V Major pg 5 (back of) see: Gray File Cabinet Drawer #2 1989 Lietz

RECOVERY TIE DRAWING

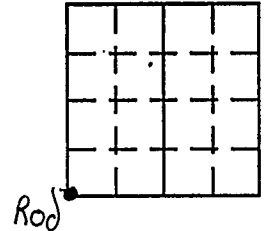
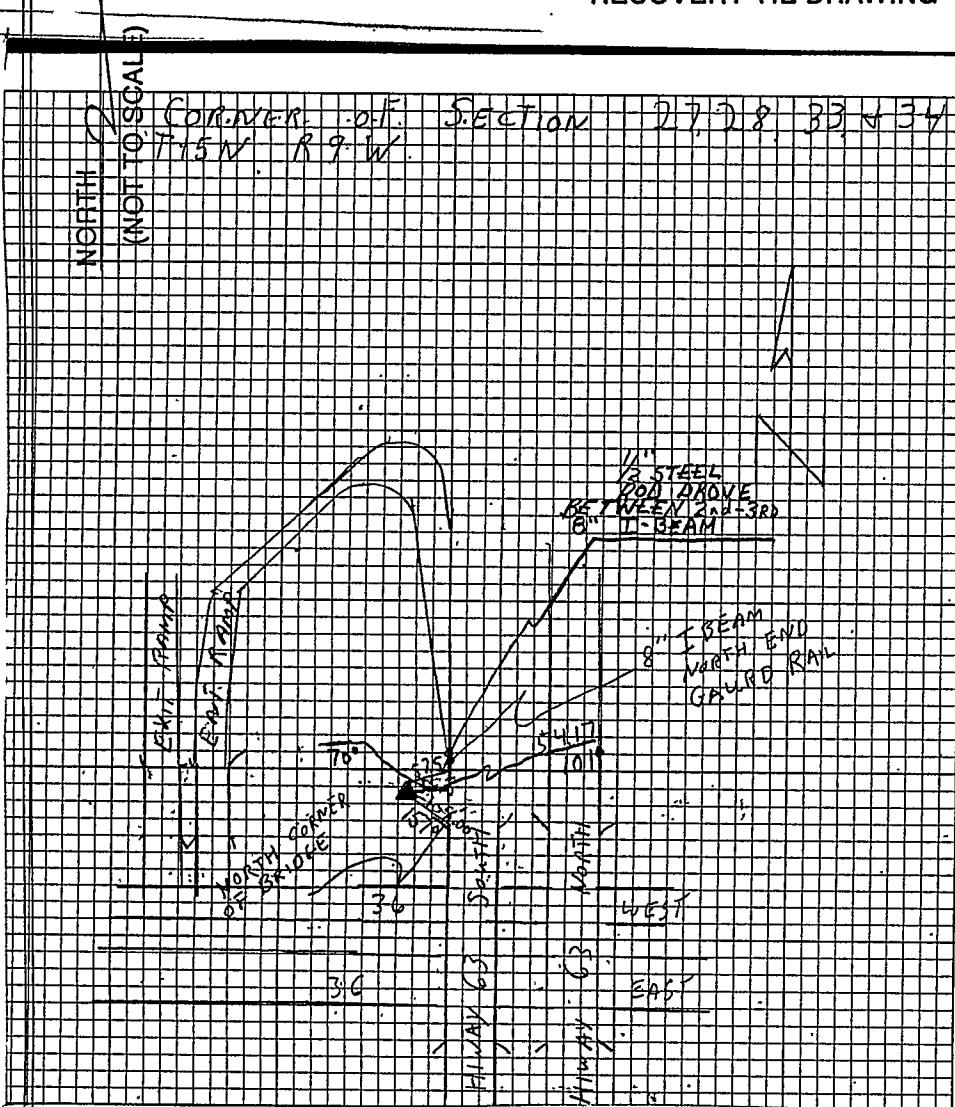

STATE OF _____
COUNTY OF _____ SS:
I, _____, HEREBY
CERTIFY THAT THIS DOCUMENT WAS PREPARED
UNDER MY DIRECTION IN ACCORDANCE WITH
IND. CODE 36-2-12-11-(D)-(3) AND THE ABOVE
DATA IS GIVEN UNDER MY HAND AND SEAL
THIS _____ DAY OF _____, 19 _____ A.D.
INDIANA REGISTERED LAND SURVEYOR NO. _____
OR _____
UNITED STATES GOVERNMENT AGENCY
TITLE _____

SPACE RESERVED FOR
RECORDING OFFICER

DATE FILED _____

