

VERMILION COUNTY, IND.
"MONUMENT RECORD"
 OF

LAND SURVEY MONUMENTS SITUATED IN SECTION 30, TOWNSHIP 15N,
 RANGE 9W, OF THE 2 PRINCIPAL MERIDIAN,
 COUNTY, INDIANA

MONUMENT DESCRIPTION AND REMARKS: Iron Pin Set SW corner W 1/2 NW 1/4
Plat of Survey # 96-410 By: Charles J. Becher 9/16/95.
see: Green Map Cabinet Drawer #1 (Folder) or Survey Record / pg 287

RECOVERY TIE DRAWING

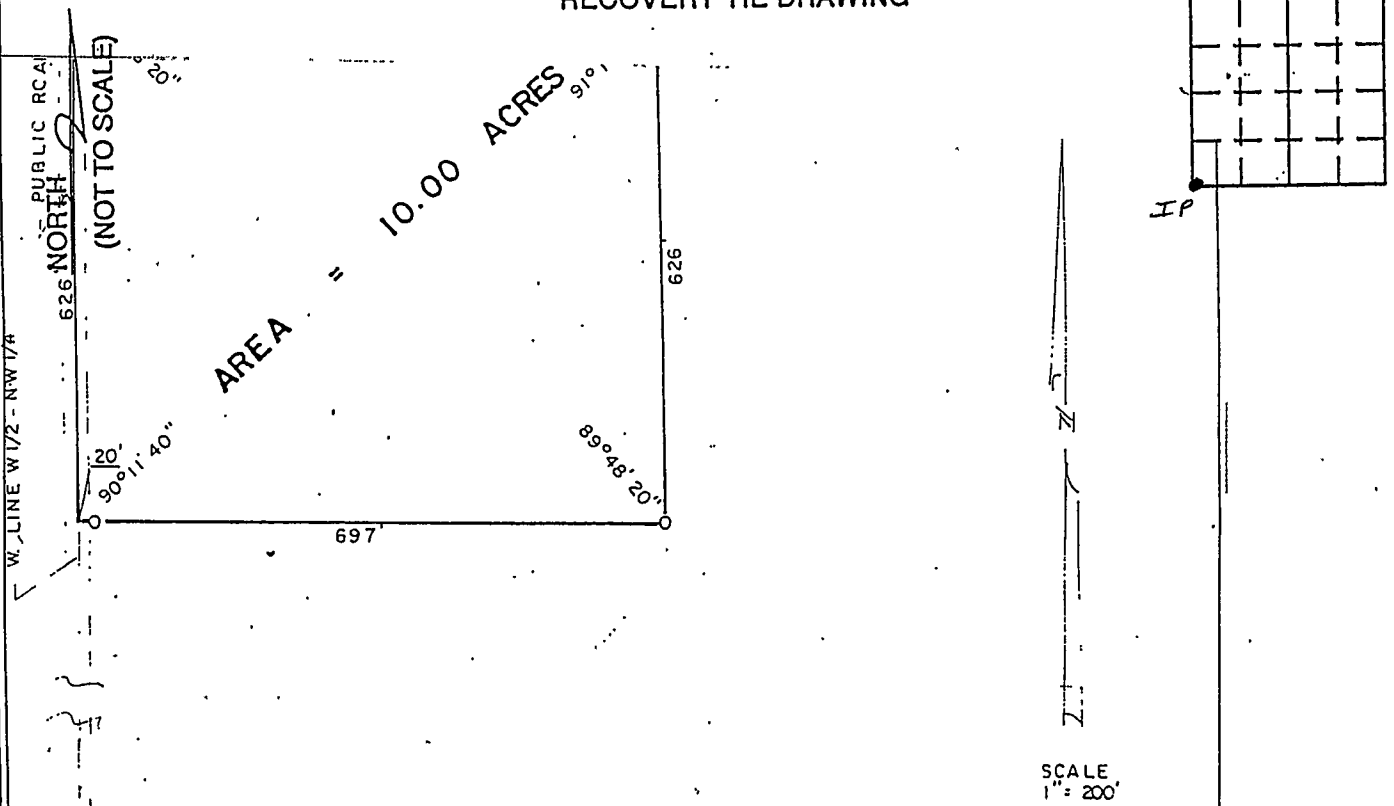

SW. COR. W 1/2 - NW 1/4
 SEC. 30-15-9

I, Charles J. Becher, Indiana Registered Land Surveyor #S-0094, do hereby certify that I have made a survey and to the best of my knowledge and belief is according to survey requirements of Indiana Revised Statutes.

Charles J. Becher

STATE OF _____
 COUNTY OF _____ SS

I, _____, HEREBY CERTIFY THAT THIS DOCUMENT WAS PREPARED UNDER MY DIRECTION IN ACCORDANCE WITH IND. CODE 36-2-12-11-(D)-(3) AND THE ABOVE DATA IS GIVEN UNDER MY HAND AND SEAL
 THIS _____ DAY OF _____, 19____ A.D.

INDIANA REGISTERED LAND SURVEYOR NO. _____

OR _____
 UNITED STATES GOVERNMENT AGENCY

TITLE

SPACE RESERVED FOR RECORDING OFFICER

DATE FILED _____

