

VERMILLION COUNTY, IND. "MONUMENT RECORD" OF

LAND SURVEY MONUMENTS SITUATED IN SECTION 5, TOWNSHIP 16N,
RANGE 10W, OF THE 2 PRINCIPAL MERIDIAN,
COUNTY, INDIANA

MONUMENT DESCRIPTION AND REMARKS: Iron Pin set NW corner SW 1/4
Done By: Charles J. Becher 10/19/94 see: Field Survey Book #2 or
Deed Record 159 page 185

RECOVERY TIE DRAWING

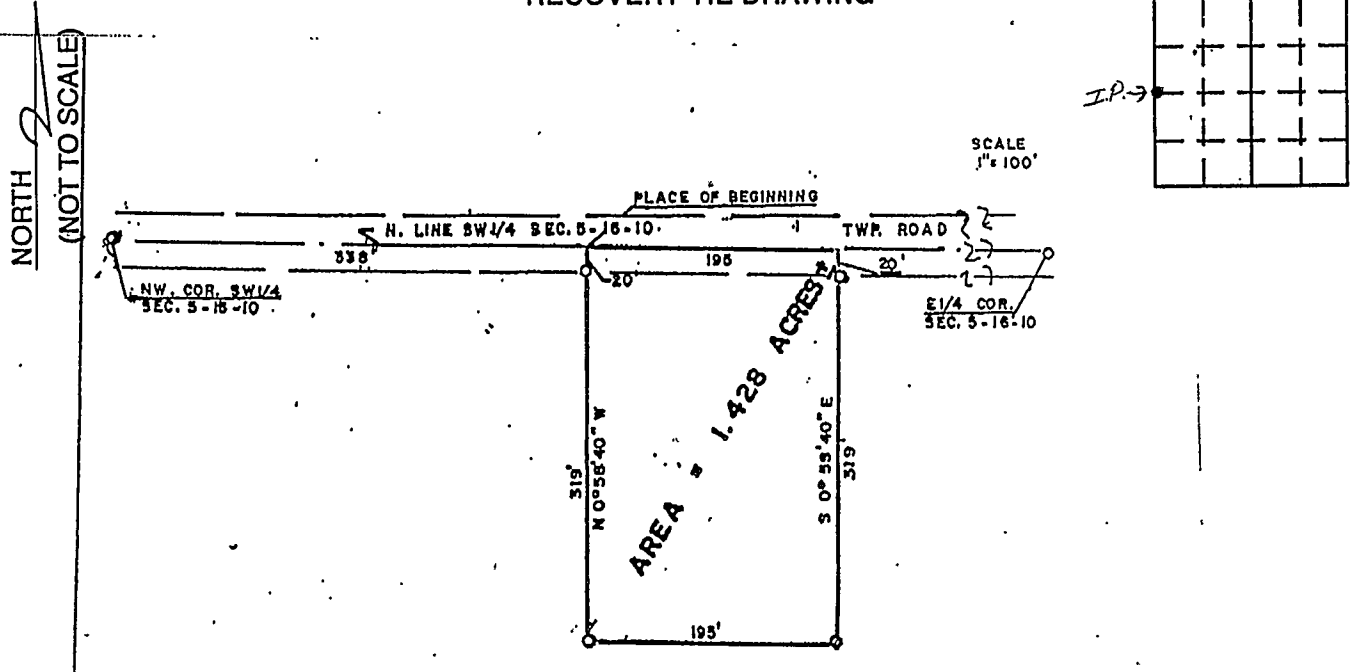

I, Charles J. Becher, Indiana Registered Land Surveyor #S-0094, do hereby certify that I have made a survey and to the best of my knowledge and belief, is according to survey requirements of Indiana Revised Statutes.

LEGEND

— BOUNDARY OF PROPERTY SURVEYED
 ○ IRON PIN SET 5/8" X 30" W/INS. CAP)
 Surveyed and platted for Saunders Farms, Inc.
 FV-3494

Charles J. Becher
 Indiana Registered Land Surveyor
 #S-0094
 10/19/94
 411 S. Main St. Paris, IL 61944

STATE OF _____
 COUNTY OF _____ SS

I, _____, HEREBY
 CERTIFY THAT THIS DOCUMENT WAS PREPARED
 UNDER MY DIRECTION IN ACCORDANCE WITH
 IND. CODE 36-2-12-11-(D)-(3) AND THE ABOVE
 DATA IS GIVEN UNDER MY HAND AND SEAL
 THIS _____ DAY OF _____, 19____ A.D.

INDIANA REGISTERED LAND SURVEYOR NO. _____
 OR _____
 UNITED STATES GOVERNMENT AGENCY

 TITLE

SPACE RESERVED FOR
 RECORDING OFFICER

DATE FILED _____

