

VERMILLION COUNTY, IND. "MONUMENT RECORD" OF

LAND SURVEY MONUMENTS SITUATED IN SECTION 5, TOWNSHIP 16N,
RANGE 10W, OF THE 2 PRINCIPAL MERIDIAN,
COUNTY, INDIANA

MONUMENT DESCRIPTION AND REMARKS: Iron Pin set E 1/4 corner
Done By: Charles J. Becher 10/19/94 see: Field Survey Book #2 or
Deed Record 159 page 185

RECOVERY TIE DRAWING

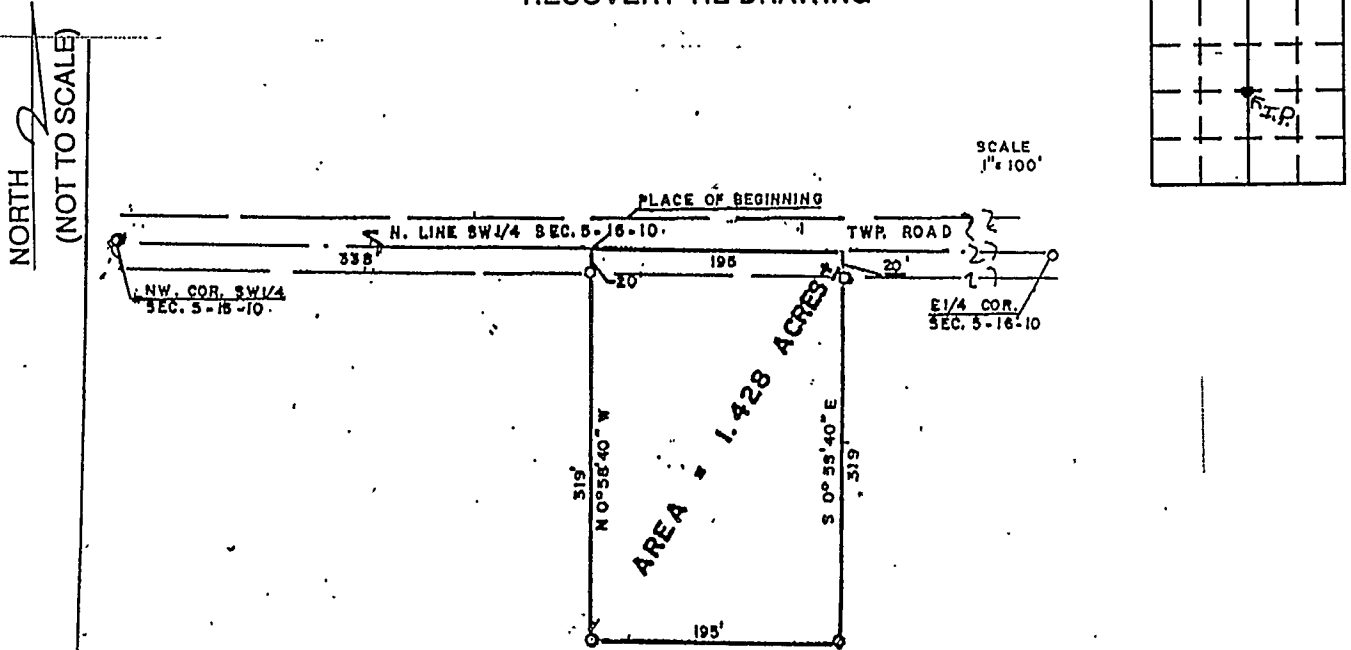

I, Charles J. Becher, Indiana
Registered Land Surveyor #S-0094,
do hereby certify that I have made
a survey and to the best of my
knowledge and belief, is according
to survey requirements of Indiana
Revised Statutes.

LEGEND

— BOUNDARY OF PROPERTY SURVEYED
○ IRON PIN SET 5/8" X 30" W/1/8" CAP
Surveyed and platted for Saunders Farms, Inc.
FV-3494

Charles J. Becher
Indiana Registered Land Surveyor
#S-0094
10/19/94
411 S. Main St., Ellettsville, IL 47444
VERMILLION COUNTY SURVEYOR

STATE OF _____
COUNTY OF _____ SS

I, _____, HEREBY
CERTIFY THAT THIS DOCUMENT WAS PREPARED
UNDER MY DIRECTION IN ACCORDANCE WITH
IND. CODE 36-2-12-11-(D)-(3) AND THE ABOVE
DATA IS GIVEN UNDER MY HAND AND SEAL
THIS _____ DAY OF _____, 19____ A.D.

INDIANA REGISTERED LAND SURVEYOR NO. _____

OR _____
UNITED STATES GOVERNMENT AGENCY

TITLE

SPACE RESERVED FOR
RECORDING OFFICER

DATE FILED _____

