

VERMILLION COUNTY, IND. "MONUMENT RECORD" OF

LAND SURVEY MONUMENTS SITUATED IN SECTION 7, TOWNSHIP 16N,
RANGE 10W, OF THE 2 PRINCIPAL MERIDIAN,
COUNTY, INDIANA

MONUMENT DESCRIPTION AND REMARKS: Iron Pin Found NE corner NE 1/4
Done By: Charles S. Becher 4/28/94 see: Field Survey Book #2
on Survey Record 1 page 197

RECOVERY TIE DRAWING

NORTH 2
(NOT TO SCALE)

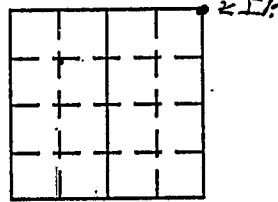

CONC. POST = II N. LINE NE 1/4 SEC. 7-16-10 NE COR. NE 1/4
PLAT OF SURVEY S 89° 55' 13" W IRON PIN FOUND
1686

Part of the NE 1/4 of Section 7, Township 16 North, Range 10 West of the 2nd P.M., Vermillion County, Indiana, (North of Harrison Boundary) described as follows: Commencing at the Northeast corner of the NE 1/4 of said Section 7; thence S 89° 55' 13" W along the North line of the NE 1/4 of said Section 7 for 1686 feet; thence S 14° 38' 13" W for 583.34 feet to the place of beginning; thence N 89° 16' 14" E for 746.32 feet; thence S 18° 14' 38" E for 472.85 feet; thence S 55° 00' 25" E for 290.35 feet; thence S 6° 48' 58" E for 989.71 feet; thence S 87° 38' 57" W for 217.87 feet; thence N 0° 58' 00" E for 518.48 feet; thence S 89° 09' 03" W for 1270 feet; thence N 12° 39' 33" E for 1125.57 feet to the place of beginning, containing 30.40 Acres, more or less.

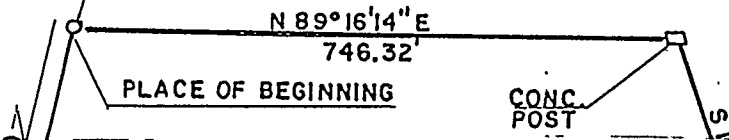

STATE OF _____
COUNTY OF _____ SS

I, _____, HEREBY
CERTIFY THAT THIS DOCUMENT WAS PREPARED
UNDER MY DIRECTION IN ACCORDANCE WITH
IND. CODE 36-2-12-11-(D)-(3) AND THE ABOVE
DATA IS GIVEN UNDER MY HAND AND SEAL

THIS _____ DAY OF _____, 19 _____ A.D.

INDIANA REGISTERED LAND SURVEYOR NO. _____

OR _____
UNITED STATES GOVERNMENT AGENCY

TITLE

SPACE RESERVED FOR
RECORDING OFFICER

DATE FILED _____

