

VERMILLION COUNTY, IND. "MONUMENT RECORD" OF

LAND SURVEY MONUMENTS SITUATED IN SECTION 8, TOWNSHIP 16N,
RANGE 10W, OF THE 2nd PRINCIPAL MERIDIAN, Vermillion
COUNTY, INDIANA

MONUMENT DESCRIPTION AND REMARKS: Charles J. Becker for Kay
Binder Recorded Apr. 14, 1997 Sur. #1, P. 352
Iron Pin Set at NW cor. NE 1/4, Post NE cor. NE 1/4, Post SW cor.
NE 1/4, Several Iron pins Set

RECOVERY TIE DRAWING

NORTH
(NOT TO SCALE)

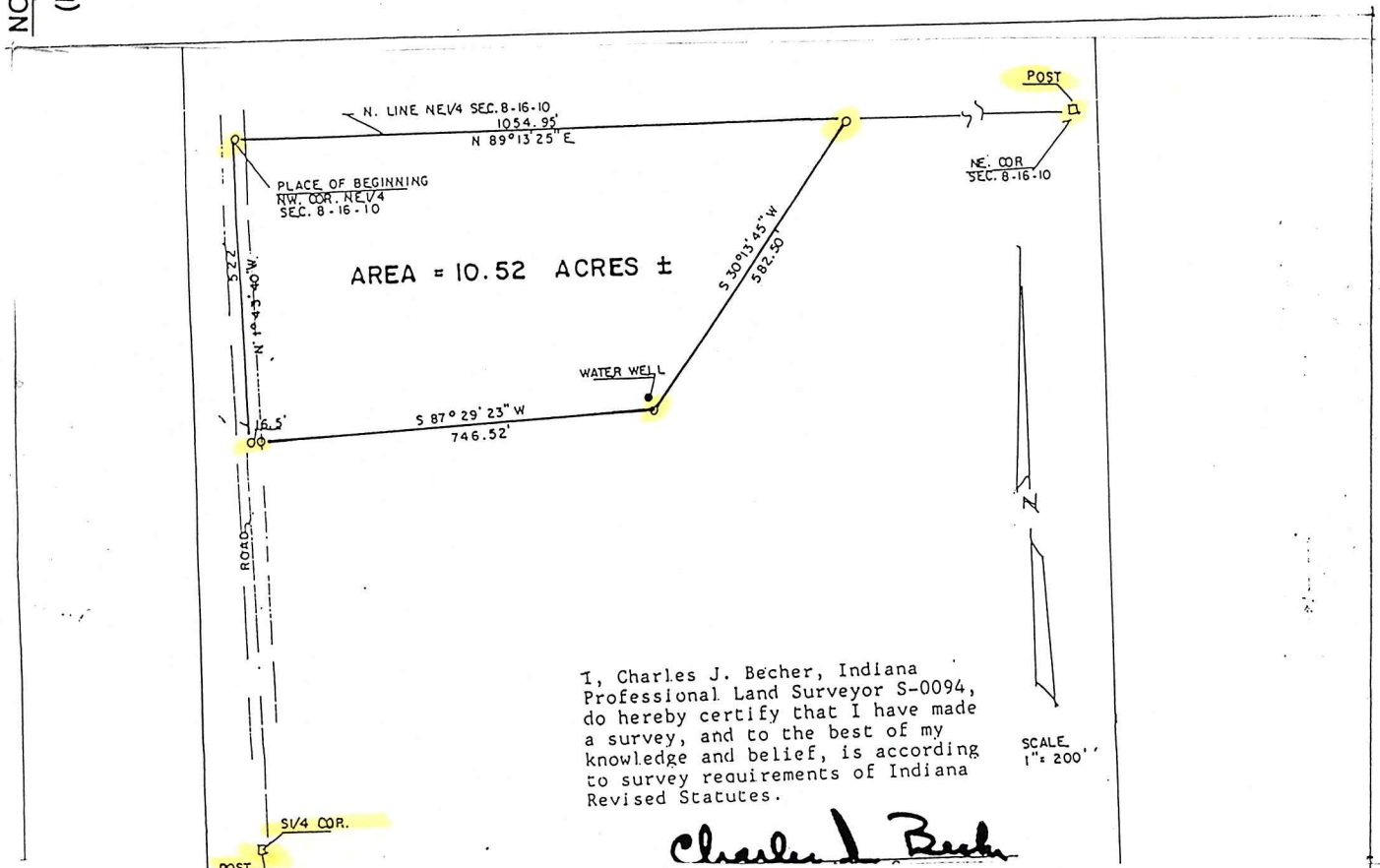
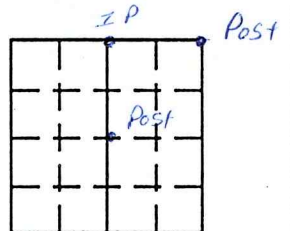

I, Charles J. Becker, Indiana Professional Land Surveyor S-0094, do hereby certify that I have made a survey, and to the best of my knowledge and belief, is according to survey requirements of Indiana Revised Statutes.

Charles J. Becker

STATE OF _____
COUNTY OF _____ SS

I, Charles J. Becker, HEREBY CERTIFY THAT THIS DOCUMENT WAS PREPARED UNDER MY DIRECTION IN ACCORDANCE WITH IND. CODE 36-2-12-11-(D)-(3) AND THE ABOVE DATA IS GIVEN UNDER MY HAND AND SEAL

THIS _____ DAY OF _____, 19 _____ A.D.

INDIANA REGISTERED LAND SURVEYOR NO. 50094

OR _____ UNITED STATES GOVERNMENT AGENCY

TITLE

SPACE RESERVED FOR RECORDING OFFICER

DATE FILED _____

