

VERMILION COUNTY, IND.
"MONUMENT RECORD"
 OF

LAND SURVEY MONUMENTS SITUATED IN SECTION 26, TOWNSHIP 16N

RANGE 10W, OF THE 2 PRINCIPAL MERIDIAN,

COUNTY, INDIANA

MONUMENT DESCRIPTION AND REMARKS: Bolt Found N 1/4 corner
OP Dana By: Robert L. McClintock 11/9/82
see: Plat Book 1 pg 4

RECOVERY TIE DRAWING

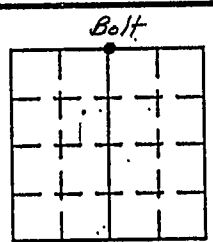

NORTH 2
 (NOT TO SCALE)

McClintock Civil Engineering Service

700 Springfield A
 #1657

PLAT OF SURVEY

DESCRIPTION OF PROPERTY
 THE NORTH LINE OF
 6 OF THE ORIGINAL
 INDIANA.

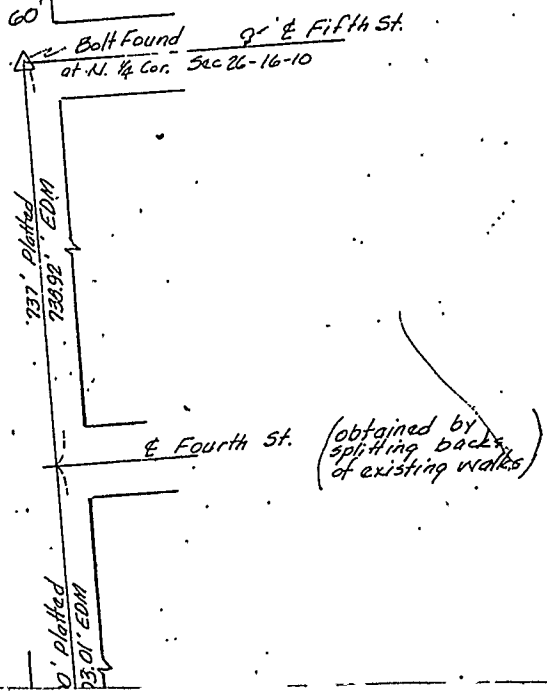

- LEGEND
- BOUNDARY OF PROPERTY SURVEYED
 - 1" IRON PIPE SET
 - RAILROAD SPIKE SET

STATE OF _____
 COUNTY OF _____ SS

I, _____, HEREBY
 CERTIFY THAT THIS DOCUMENT WAS PREPARED
 UNDER MY DIRECTION IN ACCORDANCE WITH
 IND. CODE 36-2-12-11-(D)-(3) AND THE ABOVE
 DATA IS GIVEN UNDER MY HAND AND SEAL
 THIS _____ DAY OF _____, 19____ A.D.

INDIANA REGISTERED LAND SURVEYOR NO. _____

OR _____
 UNITED STATES GOVERNMENT AGENCY

TITLE _____

SPACE RESERVED FOR
 RECORDING OFFICER

DATE FILED _____

