

VERMILLION COUNTY, IND. "MONUMENT RECORD" OF

LAND SURVEY MONUMENTS SITUATED IN SECTION 26, TOWNSHIP 16N,
RANGE 10W, OF THE 2 PRINCIPAL MERIDIAN,
COUNTY, INDIANA

MONUMENT DESCRIPTION AND REMARKS: Bolt in Concrete Found NE corner NW 1/4
Done By: Robert L. McClintock 11/10/89 see: Field Survey Book #1 or
Deed Record 150 page 387

RECOVERY TIE DRAWING

Bolt

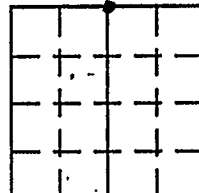

NORTH
(NOT TO SCALE)

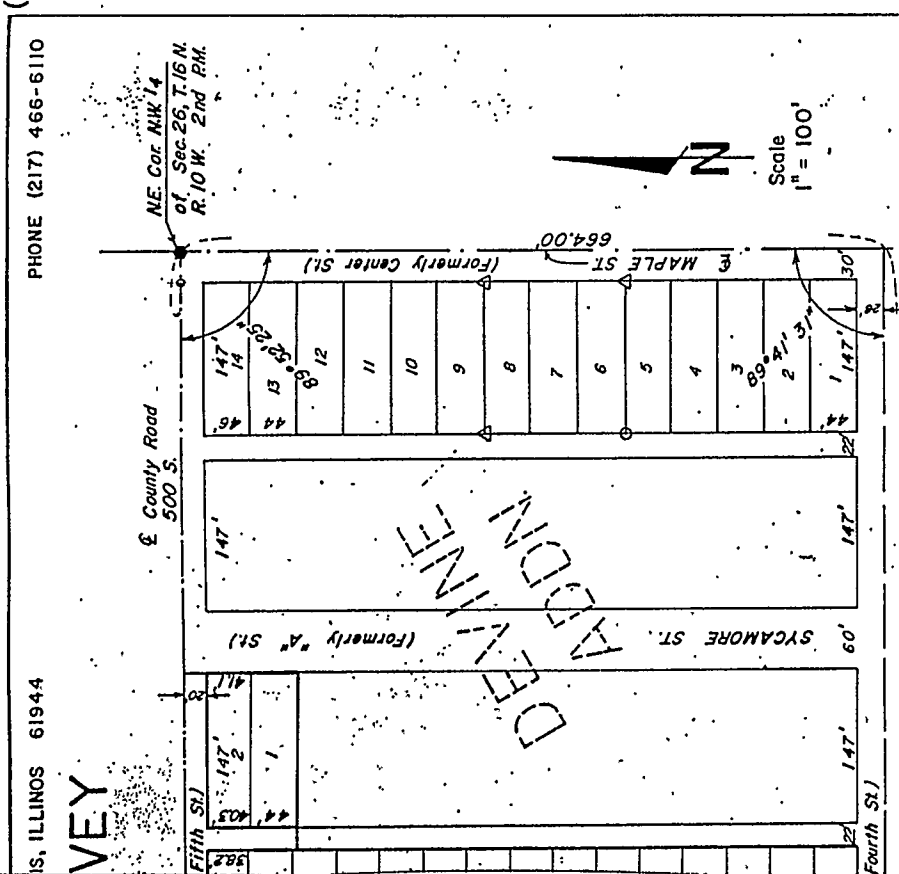

SURVEYOR'S CERTIFICATE
I hereby certify that I am a duly registered Land Surveyor under the laws of the State of Indiana and that this Plat of Survey was made by me or under my direct supervision. Dimensions are given in feet and decimals of a foot and all monuments are set as shown.
Robert L. McClintock
Robert L. McClintock, L.S. No. 1110, Registered Professional Land Surveyor
Date: 11/10/89

SURVEYED
& 37 IN
TO THE
COUNTY.

STATE OF _____
COUNTY OF _____ SS

I, _____, HEREBY
CERTIFY THAT THIS DOCUMENT WAS PREPARED
UNDER MY DIRECTION IN ACCORDANCE WITH
IND. CODE 36-2-12-11-(D)-(3) AND THE ABOVE
DATA IS GIVEN UNDER MY HAND AND SEAL
THIS _____ DAY OF _____, 19____ A.D.

INDIANA REGISTERED LAND SURVEYOR NO. _____

OR _____
UNITED STATES GOVERNMENT AGENCY

TITLE

SPACE RESERVED FOR
RECORDING OFFICER

DATE FILED _____

SEAL