

VERMILLION COUNTY, IND.
"MONUMENT RECORD"
 OF

LAND SURVEY MONUMENTS SITUATED IN SECTION 26, TOWNSHIP 16N,
 RANGE 10W, OF THE 2 PRINCIPAL MERIDIAN,
 COUNTY, INDIANA

MONUMENT DESCRIPTION AND REMARKS: Large Nail Found NE corner NE 1/4
Margarett E. Parker By: Robert L. McClintock 6/23/86
Job No: 50082-26-86 see: Plat Book 1 pg 39

RECOVERY TIE DRAWING

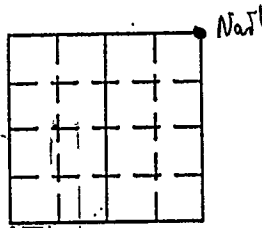

RECEIVED FOR RECORD
 This 15 day of July A. D. 1986
 At 9:30 clock A.M. and Recorded in
 Plat Record 1 Page 39
 Charlotte Kinderman
 Recorder Vermillion County, Ind.
 FEE 10.00 pd

PLAT OF

DESCRIPTION OF PROPERTY SURVEY

The lots numbered 3, 4, and 5 in block number
 in Aikman's second addition to the town of Dana

Found Large Nail
 Beneath Oil & Chip
 Surface, at N.E. Cor N.E 1/4
 Sec. 26-16-10

- = Boundary
- = 1" φ Iron
- = Reinforce
- = Railroad
- = Railroad
- = PK Nail
- x = Bolt Head
- ▲ = Nail & Head
- EDM = Electron
- M. = Hand M.
- x—x— = Fence

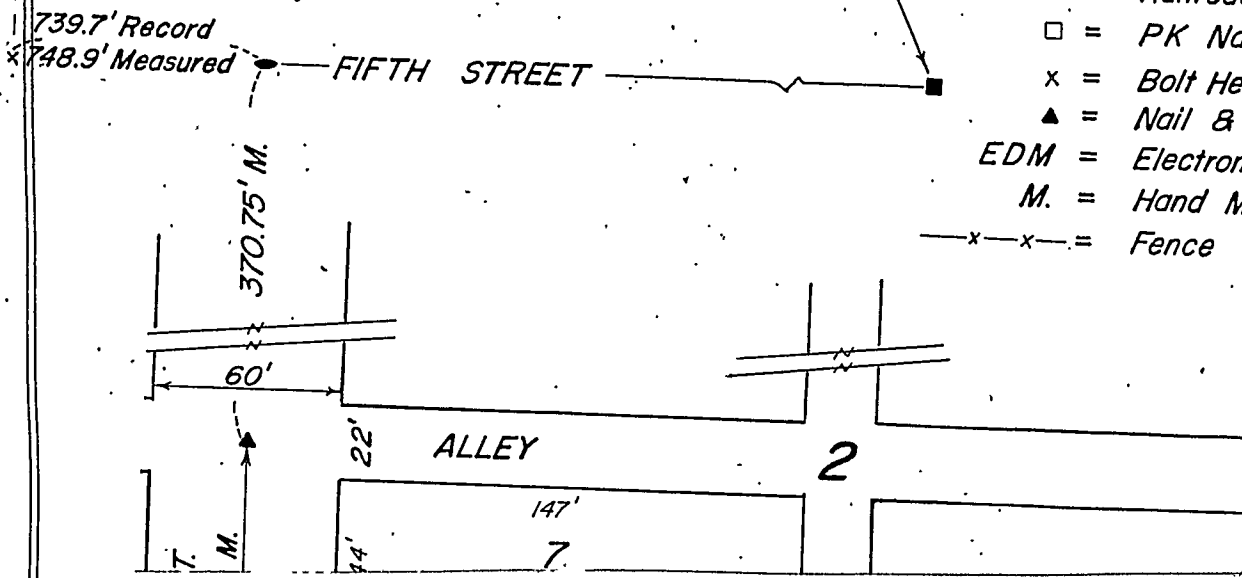

STATE OF _____
 COUNTY OF _____ SS

I, _____, HEREBY
 CERTIFY THAT THIS DOCUMENT WAS PREPARED
 UNDER MY DIRECTION IN ACCORDANCE WITH
 IND. CODE 36-2-12-11-(D)-(3) AND THE ABOVE
 DATA IS GIVEN UNDER MY HAND AND SEAL

THIS _____ DAY OF _____, 19____ A.D.

INDIANA REGISTERED LAND SURVEYOR NO. _____

OR _____
 UNITED STATES GOVERNMENT AGENCY

_____ TITLE

SPACE RESERVED FOR
 RECORDING OFFICER

DATE FILED _____

