

VERMILLION COUNTY, IND. "MONUMENT RECORD" OF

LAND SURVEY MONUMENTS SITUATED IN SECTION 2, TOWNSHIP 16N,
RANGE 9W, OF THE 2nd PRINCIPAL MERIDIAN, Vermillion
COUNTY, INDIANA

MONUMENT DESCRIPTION AND REMARKS: W. M. T. Crowley, Jr. for Jane Miller
Recorded Mar. 13, 1998 Deed 166, Page 341 NW Corner
NW 1/4 Stone + Several Iron Pins

RECOVERY TIE DRAWING

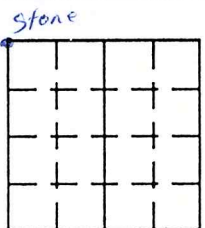

NORTH
2
(NOT TO SCALE)

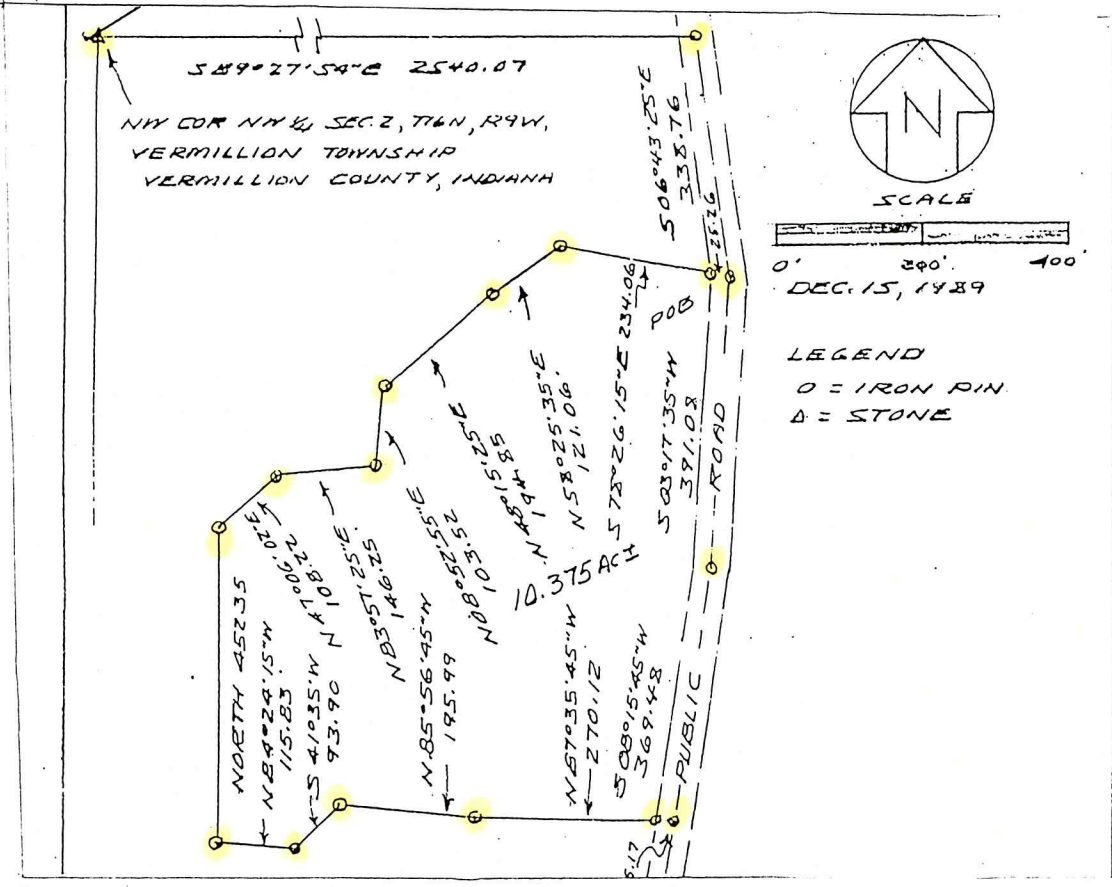

STATE OF _____
COUNTY OF _____ SS

I, Wm. T. Crowley, Jr., HEREBY
CERTIFY THAT THIS DOCUMENT WAS PREPARED
UNDER MY DIRECTION IN ACCORDANCE WITH
IND. CODE 36-2-12-11-(D)-(3) AND THE ABOVE
DATA IS GIVEN UNDER MY HAND AND SEAL

THIS _____ DAY OF _____, 19____ A.D.

INDIANA REGISTERED LAND SURVEYOR NO. _____
OR 6966

UNITED STATES GOVERNMENT AGENCY

TITLE _____

SPACE RESERVED FOR
RECORDING OFFICER

DATE FILED _____

