

VERMILLION COUNTY, IND.
"MONUMENT RECORD"
 OF

LAND SURVEY MONUMENTS SITUATED IN SECTION 10, TOWNSHIP 16 North,
 RANGE 9 west, OF THE 2nd PRINCIPAL MERIDIAN, Vermillion
 COUNTY, INDIANA

MONUMENT DESCRIPTION AND REMARKS: Center of Section
sent by McClintock

RECOVERY TIE DRAWING

NORTH
 (NOT TO SCALE)

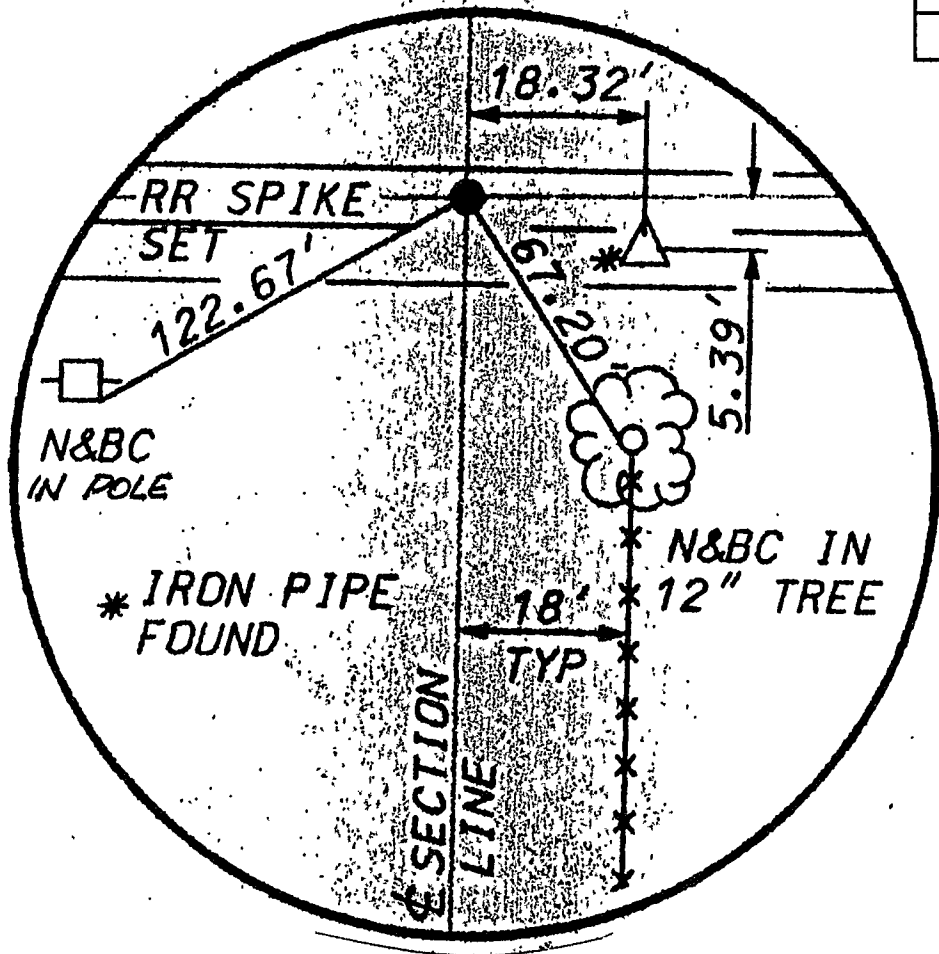
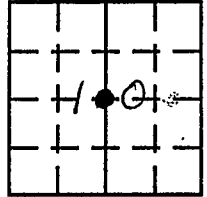

STATE OF Indiana
 COUNTY OF Vermillion SS
 I, _____, HEREBY
 CERTIFY THAT THIS DOCUMENT WAS PREPARED
 UNDER MY DIRECTION IN ACCORDANCE WITH
 IND. CODE 36-2-12-11-(D)-(3) AND THE ABOVE
 DATA IS GIVEN UNDER MY HAND AND SEAL
 THIS 3rd DAY OF March, 1997 A.D.
Robert L. McClintock
 INDIANA REGISTERED LAND SURVEYOR NO. 50082
 OR _____
 UNITED STATES GOVERNMENT AGENCY

SPACE RESERVED FOR
 RECORDING OFFICER
John [Signature]
 DATE FILED 4/23/97



TITLE