

VERMILLION COUNTY, IND. "MONUMENT RECORD" OF

LAND SURVEY MONUMENTS SITUATED IN SECTION 14, TOWNSHIP 16N,
RANGE PW, OF THE 2 PRINCIPAL MERIDIAN,
COUNTY, INDIANA

MONUMENT DESCRIPTION AND REMARKS: Iron Pin Found NW corner
Done By: W.M.T. Growley 1/10/90 Job No 89A102
see: Field Survey Book #1 or Survey Record page 32

RECOVERY TIE DRAWING

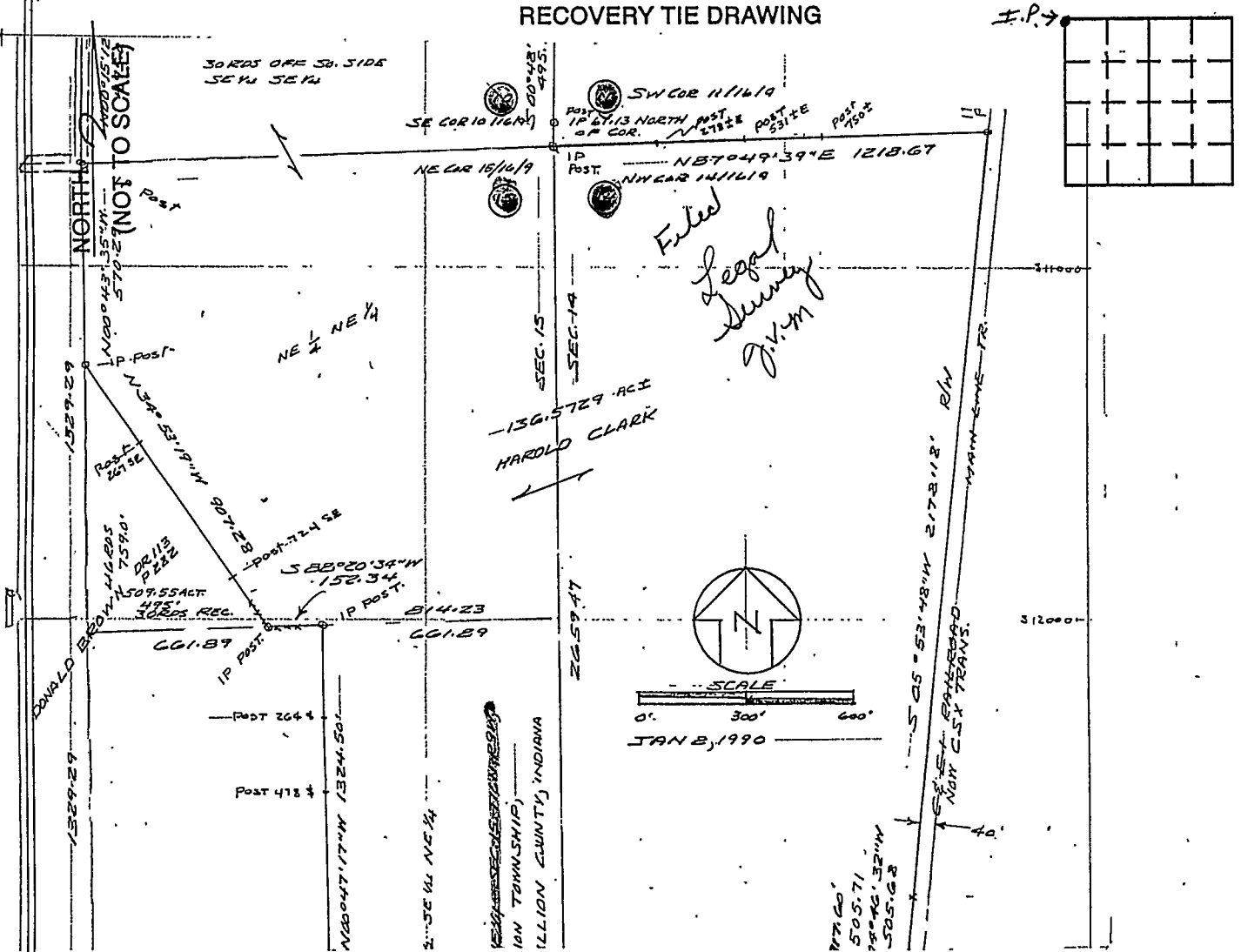

STATE OF _____
COUNTY OF _____ SS

I, _____, HEREBY
CERTIFY THAT THIS DOCUMENT WAS PREPARED
UNDER MY DIRECTION IN ACCORDANCE WITH
IND. CODE 36-2-12-11-(D)-(3) AND THE ABOVE
DATA IS GIVEN UNDER MY HAND AND SEAL
THIS _____ DAY OF _____, 19____ A.D.

INDIANA REGISTERED LAND SURVEYOR NO. _____
OR _____
UNITED STATES GOVERNMENT AGENCY

TITLE _____

SPACE RESERVED FOR
RECORDING OFFICER

DATE FILED _____

