

VERMILLION COUNTY, IND. "MONUMENT RECORD" OF

LAND SURVEY MONUMENTS SITUATED IN SECTION 20, TOWNSHIP 16N
 RANGE 9W, OF THE 2 PRINCIPAL MERIDIAN,
 COUNTY, INDIANA

MONUMENT DESCRIPTION AND REMARKS: Pk. Nail Found NE corner SW 1/4
John M. Davern By: Robert L. McClintock 1/9/84
see: Plat Book 1 pg 15

RECOVERY TIE DRAWING

PART OF THE EAST HALF OF THE SOUTHWEST QUARTER OF SECTION 20, TOWNSHIP 16 NORTH, RANGE 9 WEST OF THE 2ND PRINCIPAL MERIDIAN; MORE PARTICULARLY DESCRIBED AS FOLLOWS:
 FROM THE RAILROAD SPIKE MARKING THE NORTHWEST CORNER OF THE SOUTHWEST QUARTER OF SECTION 20, TOWNSHIP 16 NORTH, RANGE 9 WEST OF THE SECOND PRINCIPAL MERIDIAN, MEASURE EAST ALONG THE NORTH LINE OF SAID SOUTHWEST QUARTER FOR 319.43 FEET TO AN IRON PIPE AND THE POINT OF BEGINNING; THENCE CONTINUE ALONG SAID NORTH LINE 319.43 FEET TO AN IRON PIPE; THENCE MEASURE SOUTH 90° 00' 30" WEST, 222.14 FEET TO AN IRON PIPE; THENCE MEASURE NORTH 89° 30' 00" WEST 313.53 FEET TO AN IRON PIPE; THENCE MEASURE NORTH 0° 29' 30" EAST 219.38 FEET TO THE POINT OF BEGINNING, CONTAINING 1.6035 ACRES, AND ALL SITUATED IN BELT TOWNSHIP, VERMILLION COUNTY, INDIANA.

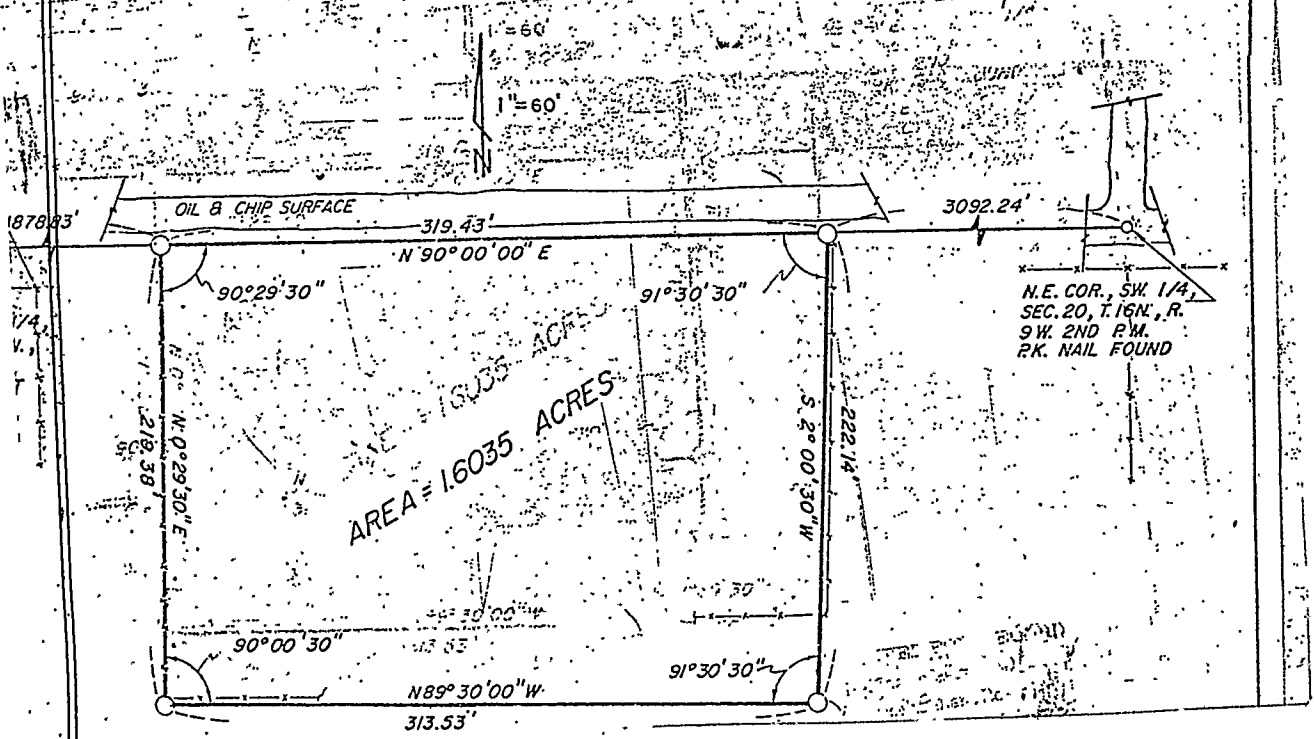

STATE OF _____
 COUNTY OF _____ SS

I, _____, HEREBY
 CERTIFY THAT THIS DOCUMENT WAS PREPARED
 UNDER MY DIRECTION IN ACCORDANCE WITH
 IND. CODE 36-2-12-11-(D)-(3) AND THE ABOVE
 DATA IS GIVEN UNDER MY HAND AND SEAL
 THIS _____ DAY OF _____, 19____ A.D.

INDIANA REGISTERED LAND SURVEYOR NO. _____
 OR _____
 UNITED STATES GOVERNMENT AGENCY

 TITLE _____

SPACE RESERVED FOR
 RECORDING OFFICER

DATE FILED _____

