

# VERMILLION COUNTY, IND. "MONUMENT RECORD" OF

LAND SURVEY MONUMENTS SITUATED IN SECTION 21, TOWNSHIP 16N,  
RANGE 9W, OF THE 2 PRINCIPAL MERIDIAN,  
COUNTY, INDIANA

MONUMENT DESCRIPTION AND REMARKS: Iron Pin Found NW corner SW 1/4  
Done By: Charles J. Becher 7/12/96  
See: Field Survey Book #3

### RECOVERY TIE DRAWING

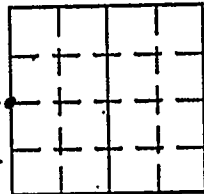

153.19 feet; thence S.43° 36' 55"E. for 159.95 feet;  
58"E. for 118.47 feet; thence S.81° 45' 15"W. for 32  
S.51° 19' 56"W. for 218.44 feet; thence S.38° 39' 33  
thence N.88° 55' 56"W. for 186.33 feet; thence N.12° 39' 25"E. for  
30 feet; thence N.83° 05' 07"E. for 107.11 feet; thence N.25° 02' 57"E.  
for 527.12 feet; thence N.1° 22' 2 "E. for 205 to the Place of  
Beginning, containing 4.629 Acres, more or less.

Also a permanent easement for ingress and egress along existing  
roadway; location being 30 feet Easterly of a line described as  
beginning 1234.63 S.89° 22'E. of the Northwest corner of the  
SW 1/4 of said Section 21; thence S.5° 33' 26"W. for 91.67 feet;  
thence S.19° 33' 20"E. for 153.19 feet; thence S.43° 36' 55"E.  
for 159.95 feet.

Subject to a previously reserved easement for ingress and egress  
30 feet wide along the Easterly most boundary and the Southern  
boundary as shown on this plat.

NORTH  
(NOT TO SCALE)

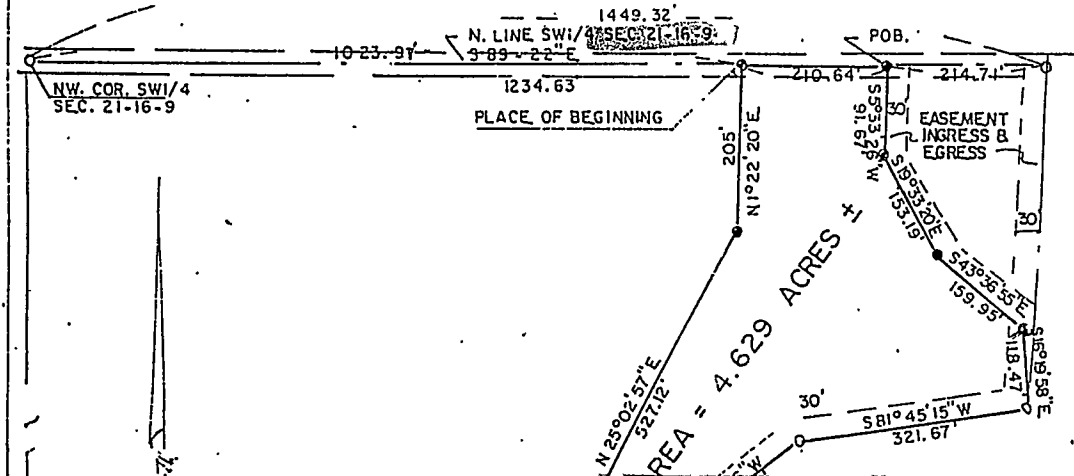

STATE OF \_\_\_\_\_  
COUNTY OF \_\_\_\_\_ SS

I, \_\_\_\_\_, HEREBY  
CERTIFY THAT THIS DOCUMENT WAS PREPARED  
UNDER MY DIRECTION IN ACCORDANCE WITH  
IND. CODE 36-2-12-11-(D)-(3) AND THE ABOVE  
DATA IS GIVEN UNDER MY HAND AND SEAL  
THIS \_\_\_\_\_ DAY OF \_\_\_\_\_, 19\_\_\_\_ A.D.

INDIANA REGISTERED LAND SURVEYOR NO. \_\_\_\_\_

OR \_\_\_\_\_  
UNITED STATES GOVERNMENT AGENCY

TITLE

SPACE RESERVED FOR  
RECORDING OFFICER

DATE FILED \_\_\_\_\_

