

# VERMILLION COUNTY, IND. "MONUMENT RECORD" OF

LAND SURVEY MONUMENTS SITUATED IN SECTION 22, TOWNSHIP 16N,  
RANGE 9W, OF THE 2 PRINCIPAL MERIDIAN,  
COUNTY, INDIANA

MONUMENT DESCRIPTION AND REMARKS: Original Post Found SE corner  
Original Government Survey By David L. South 12/29/95  
See: Plat Book 2 pg 8-15

### RECOVERY TIE DRAWING

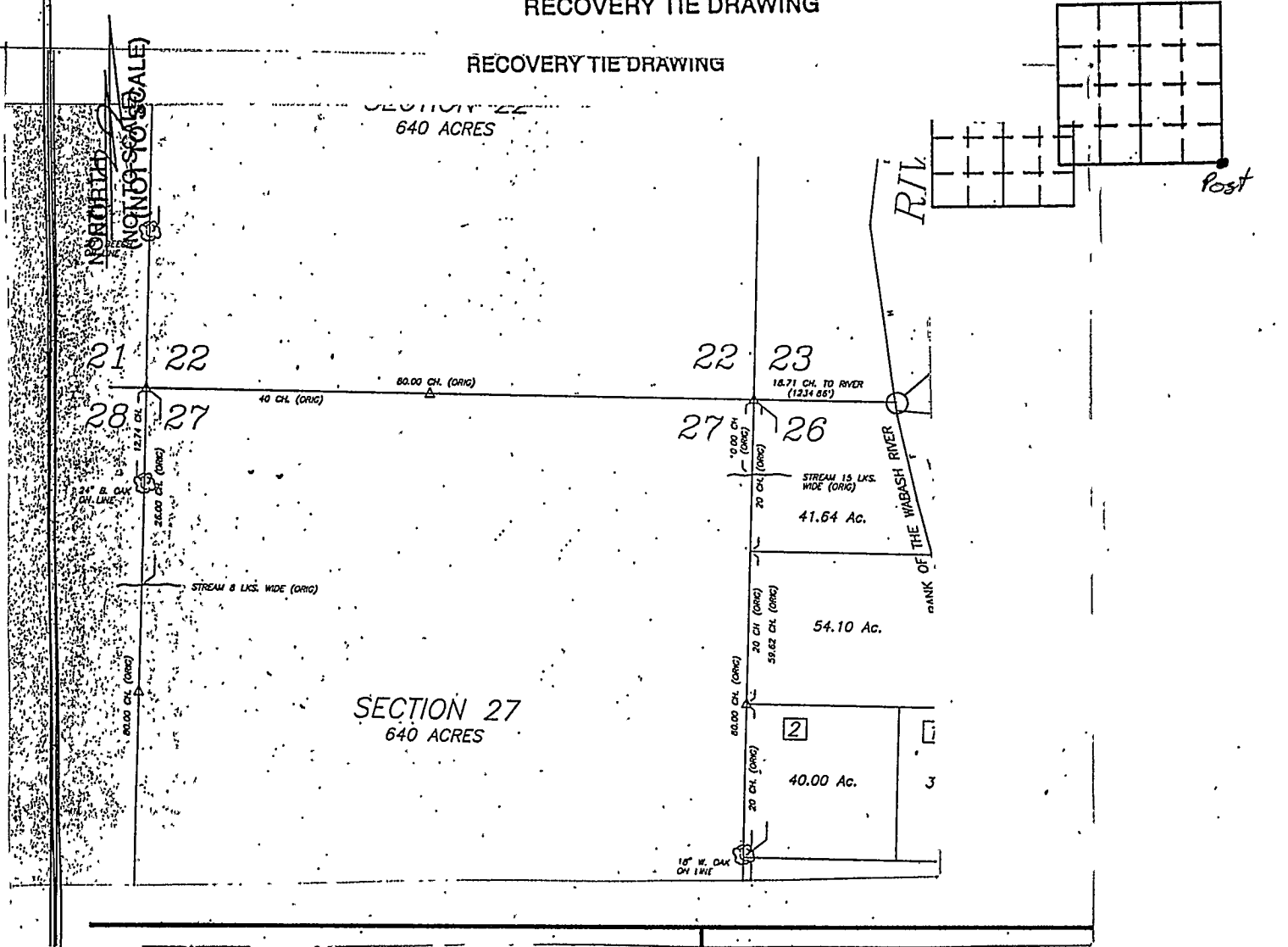

STATE OF _____ COUNTY OF _____ SS.	SPACE RESERVED FOR RECORDING OFFICER
I, _____, HEREBY CERTIFY THAT THIS DOCUMENT WAS PREPARED UNDER MY DIRECTION IN ACCORDANCE WITH IND. CODE 36-2-12-11-(D)-(3) AND THE ABOVE DATA IS GIVEN UNDER MY HAND AND SEAL THIS _____ DAY OF _____, 19____ A.D.	DATE FILED _____ <div style="text-align: center; margin-top: 20px;"> </div>