

VERMILLION COUNTY, IND.
"MONUMENT RECORD"
 OF

LAND SURVEY MONUMENTS SITUATED IN SECTION 28, TOWNSHIP 16N,
 RANGE 9W, OF THE 2 PRINCIPAL MERIDIAN,
 COUNTY, INDIANA

MONUMENT DESCRIPTION AND REMARKS: Stone Found SE corner SE 1/4
Locust Groves Estates By: William D. Harlos 10/13/88
see: Plat Book 1 pg 51+52

RECOVERY TIE DRAWING

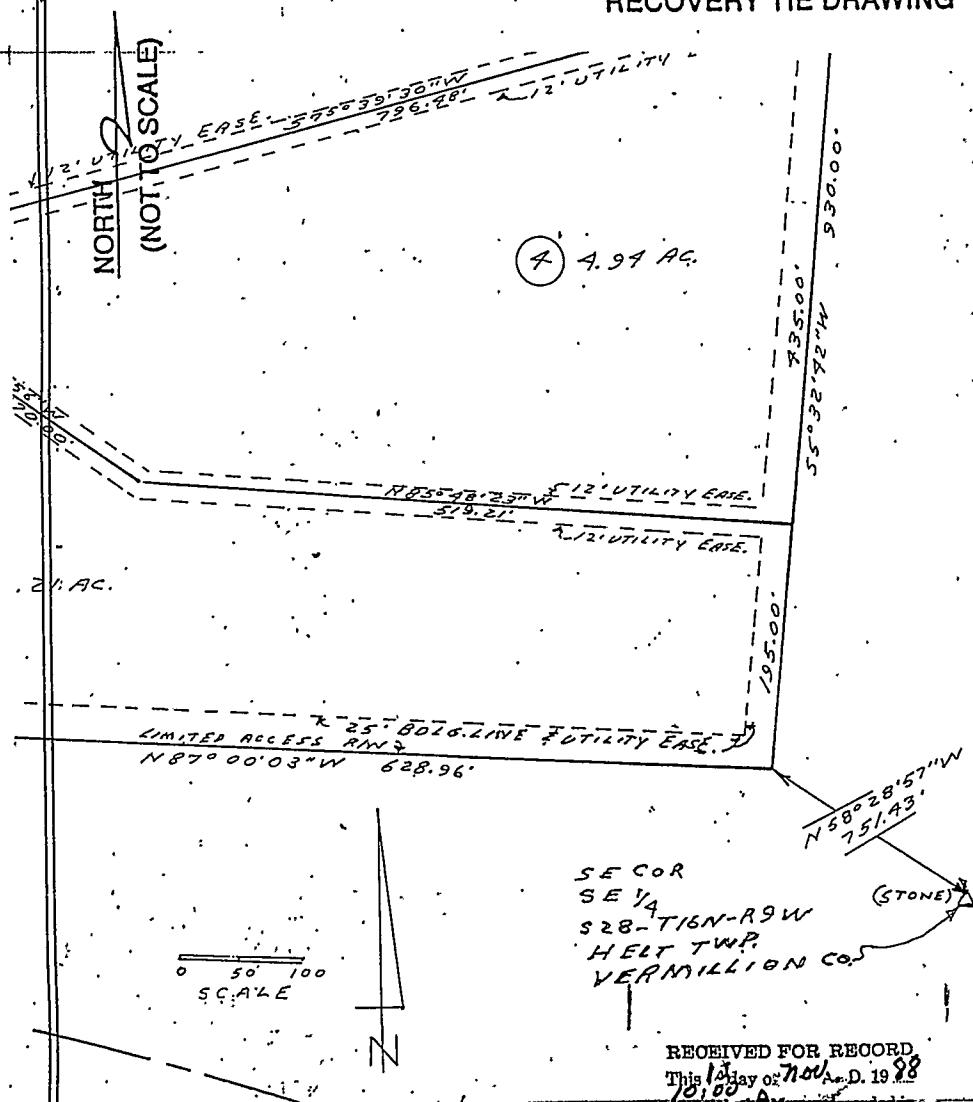

Locust Grove Estate
 location and dimensions
 the plat.

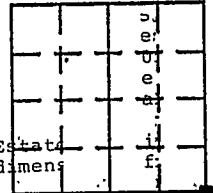

Date: September 26



We, the undersigned, described hereon, real estate and deeded streets within the boundaries shown. Building lines or maintained any reserved for the electric lines, the sewer mains and the easements hereon said strips and rights of the public.

WITNESS, our

Carl E. Brown
 CARL E. BROWN

State of Indiana

Before me, County and State of Indiana, E. Brown and Evelyn, the execution of the dedications and voluntary act and

RECEIVED FOR RECORD
 This 13 day of Nov. A.D. 1988

STATE OF _____
 COUNTY OF _____ SS

I, _____, HEREBY
 CERTIFY THAT THIS DOCUMENT WAS PREPARED
 UNDER MY DIRECTION IN ACCORDANCE WITH
 IND. CODE 36-2-12-11-(D)-(3) AND THE ABOVE
 DATA IS GIVEN UNDER MY HAND AND SEAL

THIS _____ DAY OF _____, 19 _____ A.D.

INDIANA REGISTERED LAND SURVEYOR NO. _____

OR _____
 UNITED STATES GOVERNMENT AGENCY

TITLE

SPACE RESERVED FOR
 RECORDING OFFICER

DATE FILED _____

