

VERMILLION COUNTY, IND. "MONUMENT RECORD" OF

LAND SURVEY MONUMENTS SITUATED IN SECTION 28, TOWNSHIP 16N,
RANGE 9W, OF THE 2 PRINCIPAL MERIDIAN,
COUNTY, INDIANA

MONUMENT DESCRIPTION AND REMARKS: Stone Found SE corner SE 1/4
Locust Grove Estates Done By: William D. Harlos 3/28/88
see: Green Map Cabinet Drawer #1

RECOVERY TIE DRAWING

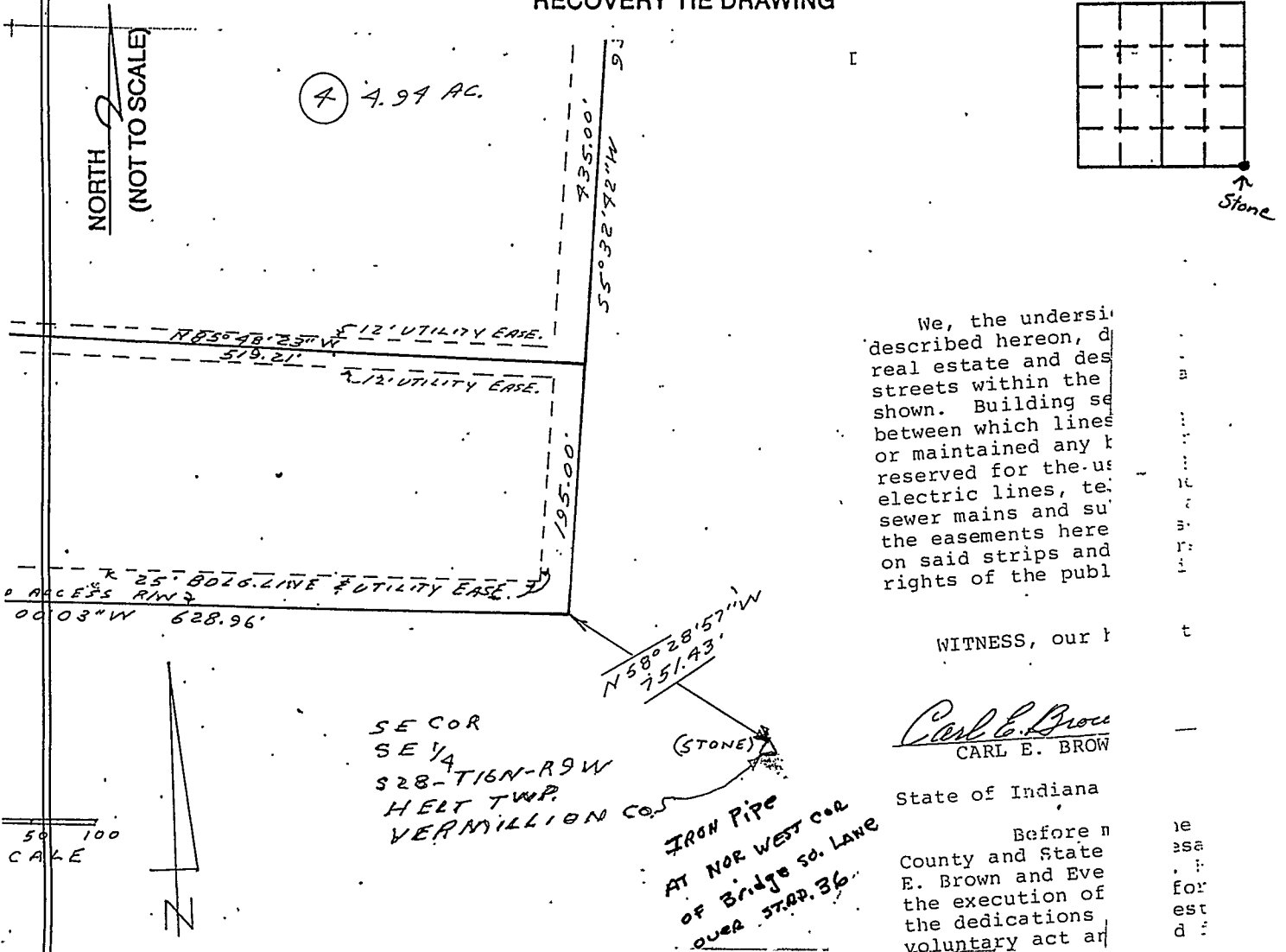

We, the undersigned, described hereon, do hereby certify that the real estate and described streets within the shown. Building set-backs between which lines or maintained any lines reserved for the use of electric lines, telephone lines, sewer mains and such easements hereon on said strips and rights of the public.

WITNESS, our hand and seal this _____ day of _____, 19____.

Carl E. Brown
CARL E. BROWN

State of Indiana
Before me, _____
County and State of Indiana
E. Brown and Eve _____
the execution of the dedications, voluntary act and

SE COR
SE 1/4
S 28-T 16N-R 9W
HELT TWP.
VERMILLION CO. IN.
IRON PIPE
AT NW COR WEST COR
OF BRIDGE SO. LAKE
OVER STR. 36

STATE OF _____
COUNTY OF _____ SS

I, _____, HEREBY
CERTIFY THAT THIS DOCUMENT WAS PREPARED
UNDER MY DIRECTION IN ACCORDANCE WITH
IND. CODE 36-2-12-11-(D)-(3) AND THE ABOVE
DATA IS GIVEN UNDER MY HAND AND SEAL
THIS _____ DAY OF _____, 19____ A.D.

INDIANA REGISTERED LAND SURVEYOR NO. _____

OR _____
UNITED STATES GOVERNMENT AGENCY

TITLE

SPACE RESERVED FOR
RECORDING OFFICER

DATE FILED _____

