

VERMILLION COUNTY, IND. "MONUMENT RECORD" OF

LAND SURVEY MONUMENTS SITUATED IN SECTION 34, TOWNSHIP 16N

RANGE 9W, OF THE 2 PRINCIPAL MERIDIAN,

COUNTY, INDIANA

MONUMENT DESCRIPTION AND REMARKS: Original Post Found NE corner
Original Government Survey By: David L. South 12/29/95
see: Plat Book 2 pg 8-15

RECOVERY TIE DRAWING

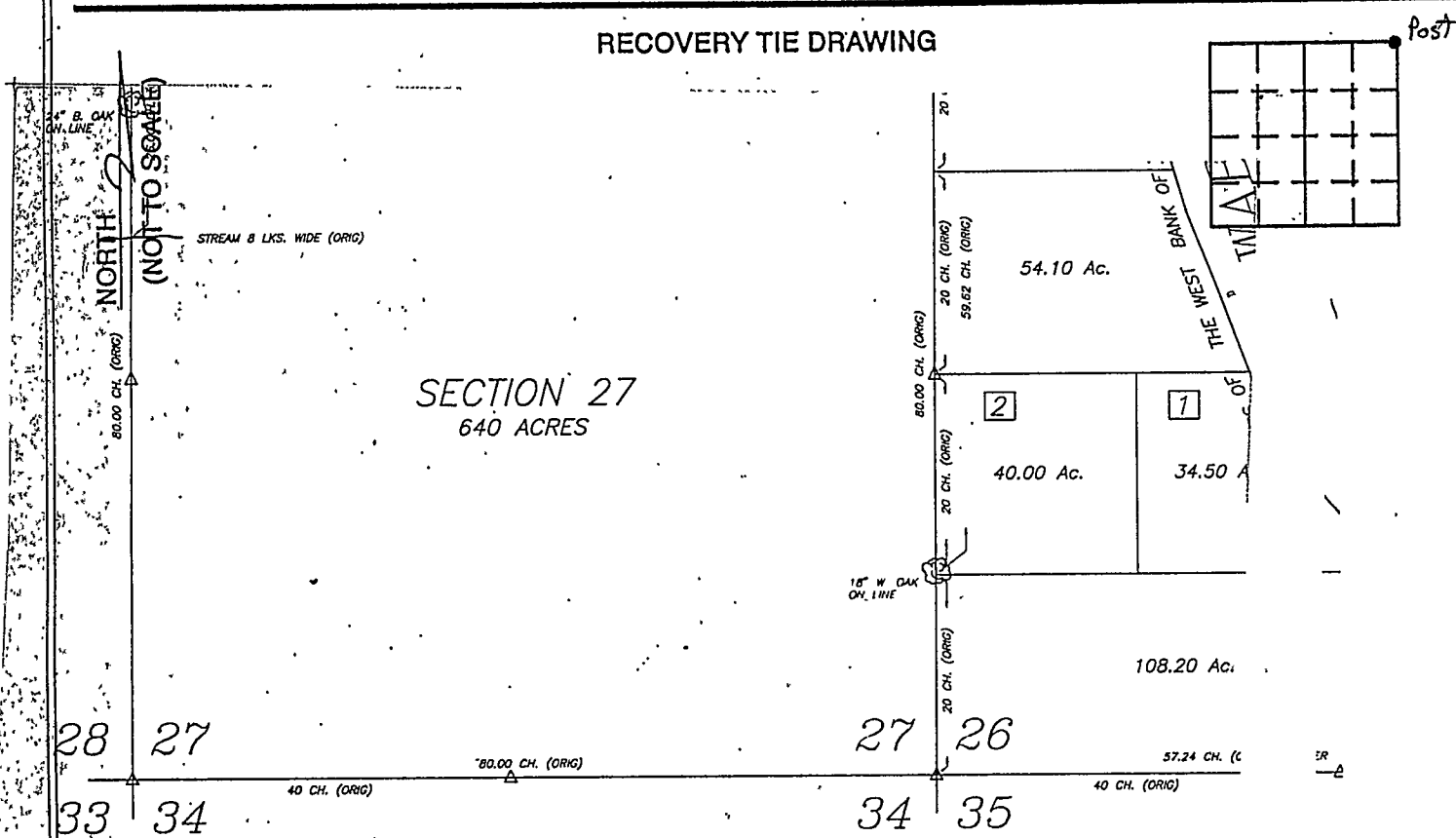

Δ ORIGINAL POST
 ORIG. ORIGINAL GOV'T. NOTES
 CH. CHAIN (1 ch. = 66 ft.)
 LK. LINK (1 lk. = 0.01 chain)
 X GOV'T. LOT NUMBER

COPY OF
ORIGINAL GOVERNMENT SURVEY
 (1816-1823)
 PART OF TOWNSHIP XVI NORTH, RANGE IX WEST, 2nd MERIDIAN

STATE OF _____
 COUNTY OF _____ SS

I, _____, HEREBY
 CERTIFY THAT THIS DOCUMENT WAS PREPARED
 UNDER MY DIRECTION IN ACCORDANCE WITH
 IND. CODE 36-2-12-11-(D)-(3) AND THE ABOVE
 DATA IS GIVEN UNDER MY HAND AND SEAL
 THIS _____ DAY OF _____, 19____ A.D.

INDIANA REGISTERED LAND SURVEYOR NO. _____

OR _____
 UNITED STATES GOVERNMENT AGENCY

TITLE

SPACE RESERVED FOR
 RECORDING OFFICER

DATE FILED _____

