

VERMILLION COUNTY, IND.
"MONUMENT RECORD"
 OF

LAND SURVEY MONUMENTS SITUATED IN SECTION 4, TOWNSHIP 17N,
 RANGE 10W, OF THE 2 PRINCIPAL MERIDIAN,
 COUNTY, INDIANA

MONUMENT DESCRIPTION AND REMARKS: Iron Pin Found w/ cap SE corner NW 1/4
Plat of Survey By: Charles J. Becher 11/17/95
see: Green Map Cabinet Drawer #1 or Survey Record / pg. 314

RECOVERY TIE DRAWING

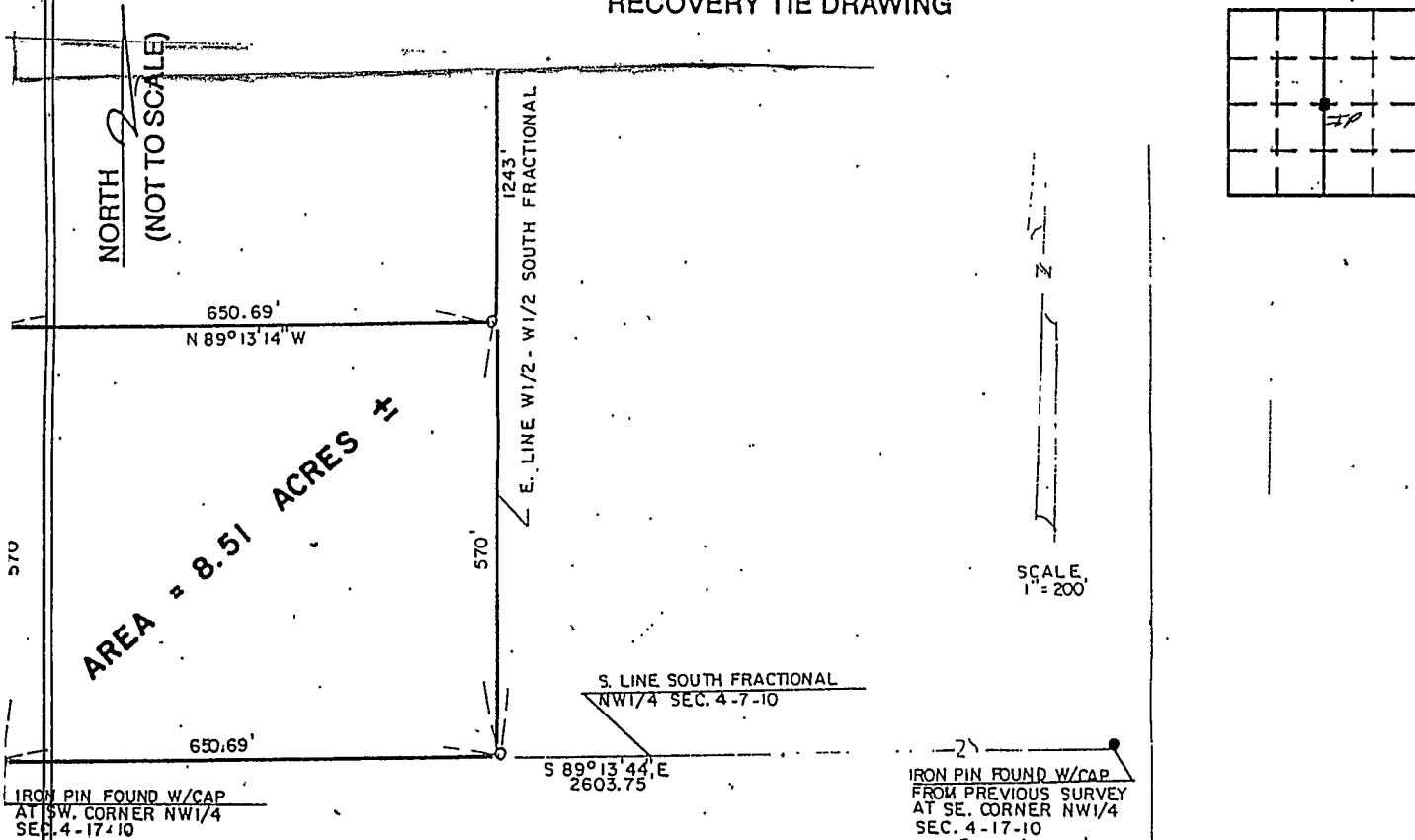

I, Charles J. Becher, Indiana Professional Land Surveyor #S-0094, do hereby certify that I have made a survey and to the best of my knowledge and belief, is according to survey requirements of Indiana Revised Statutes.

Charles J. Becher
 Indiana Professional Land Surveyor #S-0094
 (11/17/95) 411 S. Main St., Paris, IL 61944

LEGEND

- BOUNDARY OF PROPERTY SURVEYED
 IRON PIN SET (5/8" x 30" W/IPS. CAP)

Surveyed and platted for

STATE OF _____
 COUNTY OF _____ SS

I, _____, HEREBY CERTIFY THAT THIS DOCUMENT WAS PREPARED UNDER MY DIRECTION IN ACCORDANCE WITH IND. CODE 36-2-12-11-(D)-(3) AND THE ABOVE DATA IS GIVEN UNDER MY HAND AND SEAL

THIS _____ DAY OF _____, 19 _____ A.D.

INDIANA REGISTERED LAND SURVEYOR NO. _____

OR _____ UNITED STATES GOVERNMENT AGENCY

TITLE _____

SPACE RESERVED FOR RECORDING OFFICER

DATE FILED _____

