

VERMILLION COUNTY, IND.
MONUMENT RECORD
 OF

LAND SURVEY MONUMENTS SITUATED IN SECTION 9, TOWNSHIP 17 NORTH
 RANGE 10 WEST, OF THE 2ND PRINCIPAL MERIDIAN, VERMILLION
 COUNTY, INDIANA

MONUMENT DESCRIPTION AND REMARKS A 5/8" IRON PIN WITH A IN S0013 CAP
SET FLUSH WITH GROUND AT THE NORTHWEST CORNER OF SECTION.

RECOVERY TIE DRAWING

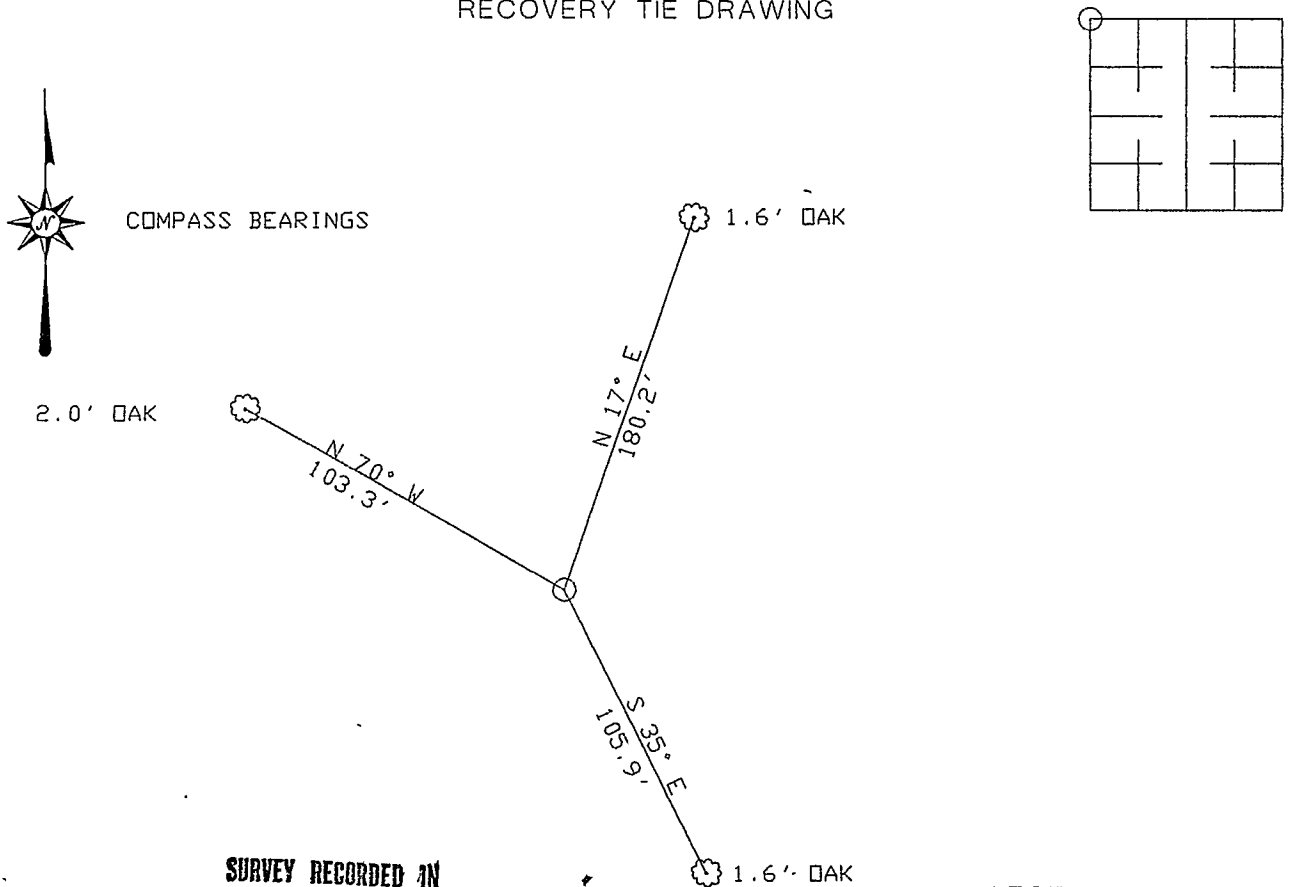

SURVEY RECORDED IN
SURVEYOR'S OFFICE
VERMILLION COUNTY INDIANA
 NOT TO SCALE SURVEY RECORD BOOK # 1
 Monument PAGE # DATE
 CO. SURVEYOR

LEGEND
 ○ 5/8" IRON PIN WITH LS 0013 CAP
 * TREE

NOTE: ALL DIMENSIONS ARE TO CENTER OF TREES

STATE OF INDIANA
 COUNTY OF VERMILLION SS

I, William L Clark, HEREBY CERTIFY THAT THIS DOCUMENT WAS PREPARED UNDER MY DIRECTION IN ACCORDANCE WITH IND. CODE 36-2-12-11-(D)-(3) AND THE ABOVE DATA IS GIVEN UNDER MY HAND AND SEAL

THIS 03 DAY OF JUNE, 19 93 A.D.

William L Clark
 INDIANA REGISTERED LAND SURVEYOR NO. S0013

OR _____
 UNITED STATES GOVERNMENT AGENCY

 TITLE

SPACE RESERVED FOR RECORDING OFFICER
John W. May
 DATE FILED 6/5/93

