

" VERMILLION COUNTY, IND. "

MONUMENT RECORD

OF

LAND SURVEY MONUMENTS SITUATED IN SECTION 9, TOWNSHIP 17 NORTH,
 RANGE 10 WEST, OF THE 2ND PRINCIPAL MERIDIAN, VERMILLION
 COUNTY, INDIANA

MONUMENT DESCRIPTION AND REMARKS A 1.5' ELM TREE (DEAD) AT THE NORTH
QUARTER CORNER OF SECTION. THERE IS EVIDENCE OF OLD FENCE TO THE EAST,
WEST AND SOUTH.

RECOVERY TIE DRAWING



COMPASS BEARINGS

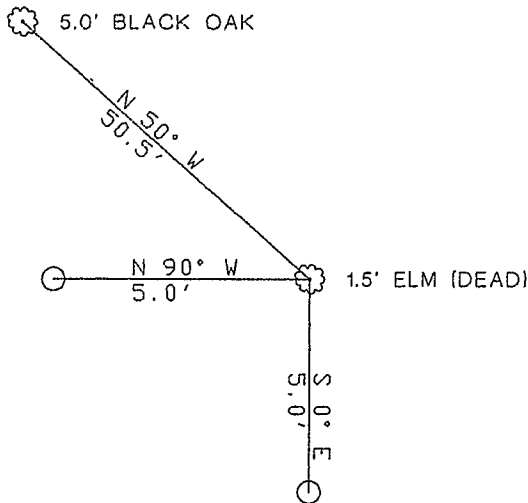
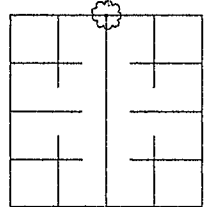

NOT TO SCALE

SURVEY RECORDED IN
SURVEYOR'S OFFICE
VERMILLION COUNTY INDIANA
SURVEY RECORD BOOK # 1
Monument
PAGE # 10 DATE _____
CO. SURVEYOR _____

LEGEND

- 5/8" IRON PIN WITH LS 0013 CAP
- ☼ TREE

NOTE: ALL DIMENSIONS ARE TO
 CENTER OF TREES

STATE OF INDIANA
 COUNTY OF VERMILLION SS

I, William L. Clark, HEREBY
 CERTIFY THAT THIS DOCUMENT WAS PREPARED
 UNDER MY DIRECTION IN ACCORDANCE WITH IND.
 CODE 36-2-12-11-(D)-(3) AND THE ABOVE DATA IS
 GIVEN UNDER MY HAND AND SEAL

THIS 03 DAY OF JUNE, 19 93 A.D.

William L. Clark
 INDIANA REGISTERED LAND SURVEYOR NO. S0013

OR _____
 UNITED STATES GOVERNMENT AGENCY

_____ TITLE

SPACE RESERVED FOR
 RECORDING OFFICER

John. May
 DATE FILED 6/5/93

