

" VERMILLION COUNTY, IND. " **MONUMENT RECORD** "

OF

LAND SURVEY MONUMENTS SITUATED IN SECTION 9, TOWNSHIP 17 NORTH,  
 RANGE 10 WEST, OF THE 2ND PRINCIPAL MERIDIAN, VERMILLION  
 COUNTY, INDIANA

MONUMENT DESCRIPTION AND REMARKS: A STONE FOUND IN A FENCE LINE ON THE  
EAST LINE OF SECTION.

RECOVERY TIE DRAWING



COMPASS BEARINGS

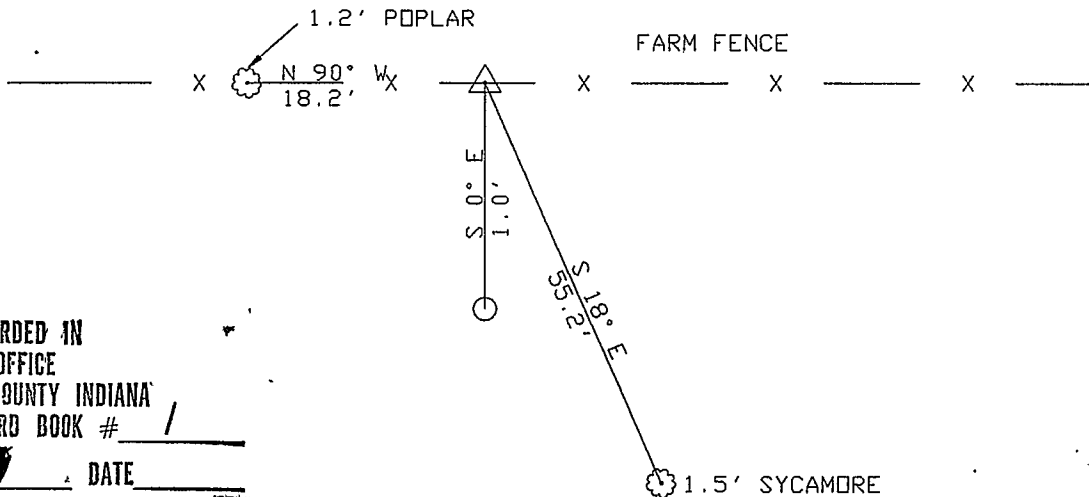
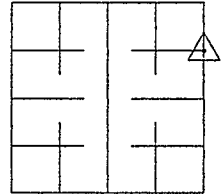

SURVEY RECORDED IN  
 SURVEYOR'S OFFICE  
 VERMILLION COUNTY INDIANA  
 SURVEY RECORD BOOK # 1  
 monument  
 PAGE # 1 DATE 6/5/93

CO. SURVEYOR \_\_\_\_\_

NOT TO SCALE

LEGEND

- 5/8" IRON PIN WITH LS 0013 CAP
- ⊗ TREE
- △ STONE

NOTE: ALL DIMENSIONS ARE TO CENTER OF TREES.

STATE OF INDIANA  
 COUNTY OF VERMILLION SS

I, William L. Clark, HEREBY  
 CERTIFY THAT THIS DOCUMENT WAS PREPARED  
 UNDER MY DIRECTION IN ACCORDANCE WITH IND.  
 CODE 36-2-12-11-(D)-(3) AND THE ABOVE DATA IS  
 GIVEN UNDER MY HAND AND SEAL

THIS 03 DAY OF JUNE, 19 93 A.D.

William L. Clark  
 INDIANA REGISTERED LAND SURVEYOR NO. S0013

OR \_\_\_\_\_  
 UNITED STATES GOVERNMENT AGENCY

TITLE

SPACE RESERVED FOR  
 RECORDING OFFICER

John. May  
 DATE FILED 6/5/93

