

VERMILLION COUNTY, IND.  
 " MONUMENT RECORD " OF

LAND SURVEY MONUMENTS SITUATED IN SECTION 9, TOWNSHIP 17 NORTH,  
 RANGE 10 WEST, OF THE 2ND PRINCIPAL MERIDIAN, VERMILLION  
 COUNTY, INDIANA

MONUMENT DESCRIPTION AND REMARKS: A 6" X 8" STONE FOUND AT THE WEST  
QUARTER CORNER OF SECTION.

RECOVERY TIE DRAWING

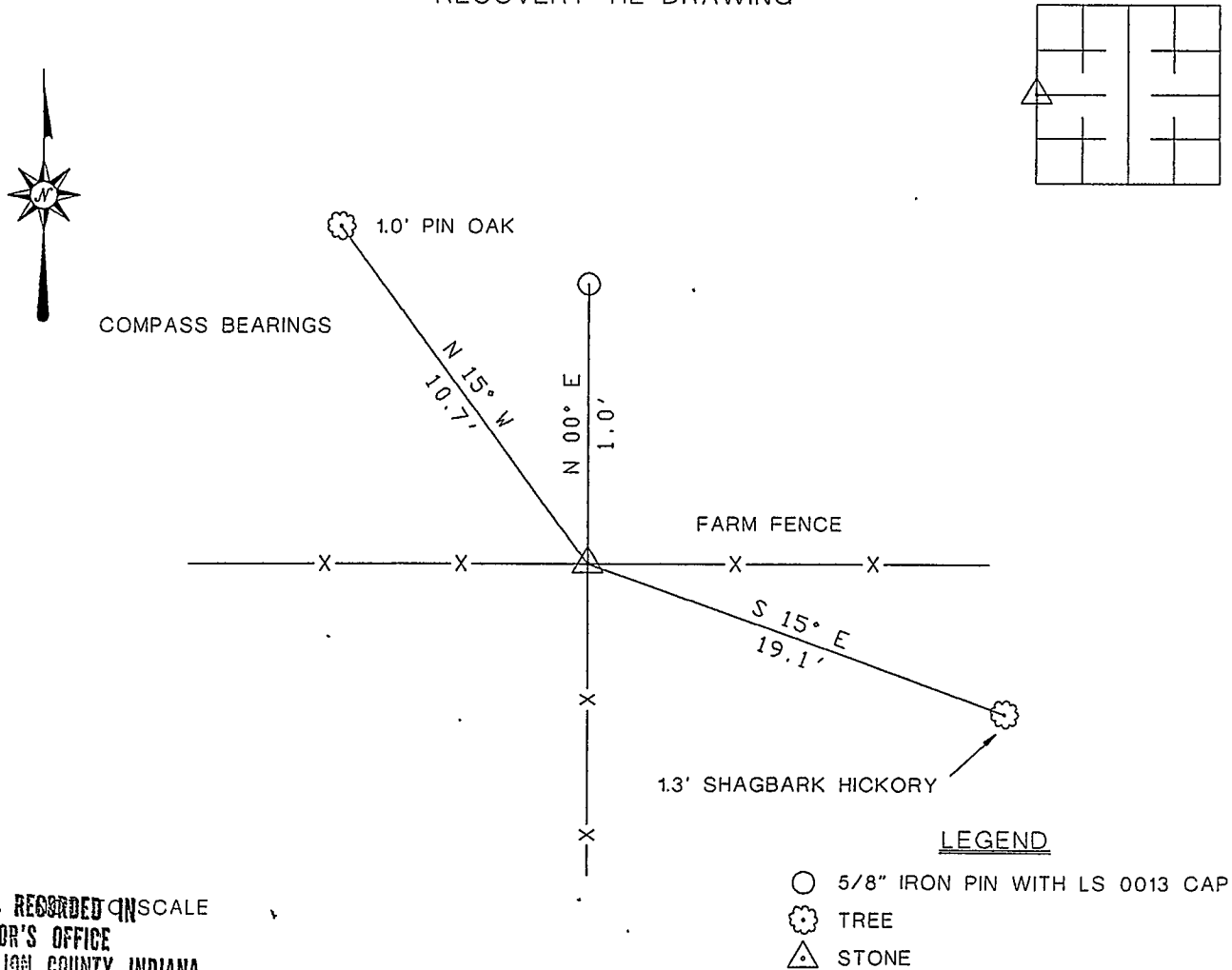

SURVEY RECORDED ON SCALE  
 SURVEYOR'S OFFICE  
 VERMILLION COUNTY INDIANA  
 SURVEY RECORD BOOK # 1  
 Monument PAGE # 8 DATE \_\_\_\_\_  
 CO. SURVEYOR \_\_\_\_\_

STATE OF INDIANA  
 COUNTY OF VERMILLION SS

I, William L. Clark, HEREBY  
 CERTIFY THAT THIS DOCUMENT WAS PREPARED  
 UNDER MY DIRECTION IN ACCORDANCE WITH IND.  
 CODE 36-2-12-11-(D)-(3) AND THE ABOVE DATA IS  
 GIVEN UNDER MY HAND AND SEAL

THIS 03 DAY OF JUNE, 19 93 A.D.

William L. Clark  
 INDIANA REGISTERED LAND SURVEYOR NO. S0013

OR \_\_\_\_\_  
 UNITED STATES GOVERNMENT AGENCY

\_\_\_\_\_ TITLE

SPACE RESERVED FOR  
 RECORDING OFFICER  
John May  
 DATE FILED 6/5/93

