

" VERMILLION COUNTY, IND. " **MONUMENT RECORD** "

OF

LAND SURVEY MONUMENTS SITUATED IN SECTION 9, TOWNSHIP 17 NORTH,
 RANGE 10 WEST, OF THE 2ND PRINCIPAL MERIDIAN, VERMILLION
 COUNTY, INDIANA

MONUMENT DESCRIPTION AND REMARKS: A RAILROAD SPIKE SET FLUSH WITH PAVEMENT, 4.7' OFF WEST EDGE OF S.R. 234.

RECOVERY TIE DRAWING

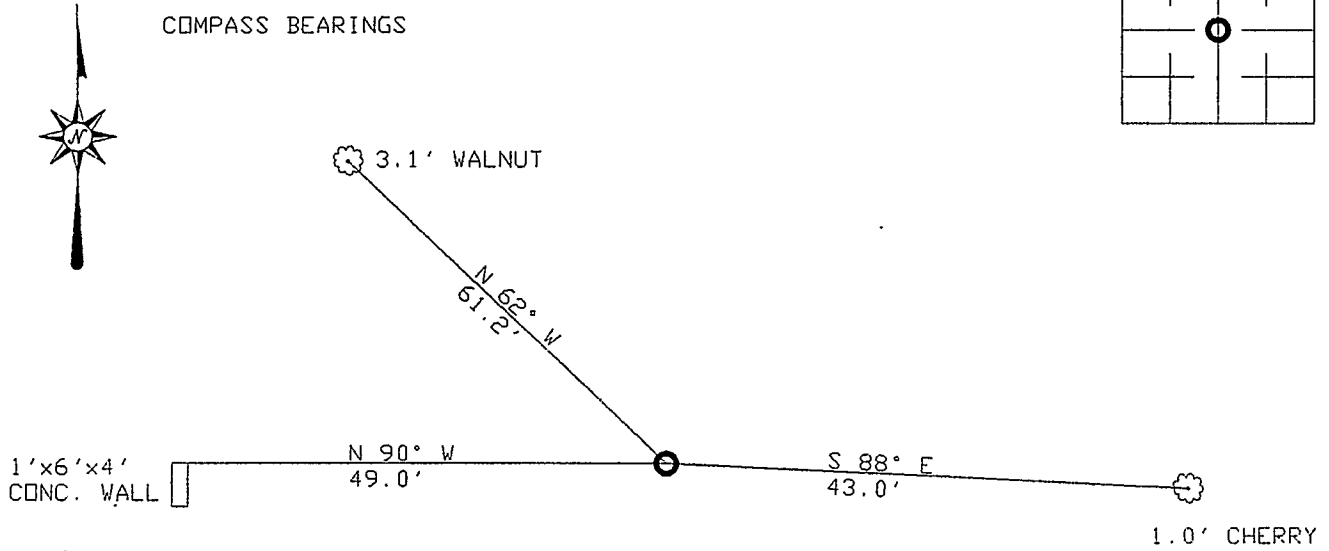

NOTE: DIMENSION TO NE CORNER OF CONC. WALL

NOT TO SCALE

SURVEY RECORDED IN
 SURVEYOR'S OFFICE
 VERMILLION COUNTY INDIANA
 SURVEY RECORD BOOK # 1
 Monument
 PAGE # 1 DATE
 CO. SURVEYOR

LEGEND

- TREE
- RR SPIKE

NOTE: ALL DIMENSIONS ARE TO CENTER OF TREES.

STATE OF INDIANA
 COUNTY OF VERMILLION SS

I, William L Clark, HEREBY CERTIFY THAT THIS DOCUMENT WAS PREPARED UNDER MY DIRECTION IN ACCORDANCE WITH IND. CODE 36-2-12-11-(D)-(3) AND THE ABOVE DATA IS GIVEN UNDER MY HAND AND SEAL

THIS 03 DAY OF JUNE, 19 93 A.D.

William L Clark
 INDIANA REGISTERED LAND SURVEYOR NO. S0013

OR _____
 UNITED STATES GOVERNMENT AGENCY

_____ TITLE

SPACE RESERVED FOR
 RECORDING OFFICER
John May
 DATE FILED 6/5/93

