

" VERMILLION COUNTY, IND. " **MONUMENT RECORD** "

OF

LAND SURVEY MONUMENTS SITUATED IN SECTION 9, TOWNSHIP 17 NORTH,
 RANGE 10 WEST, OF THE 2ND PRINCIPAL MERIDIAN, VERMILLION
 COUNTY, INDIANA

MONUMENT DESCRIPTION AND REMARKS: A 0.6' D FLAT TOP STONE FLUSH WITH
GROUND AT THE SOUTHWEST CORNER OF SECTION.

RECOVERY TIE DRAWING

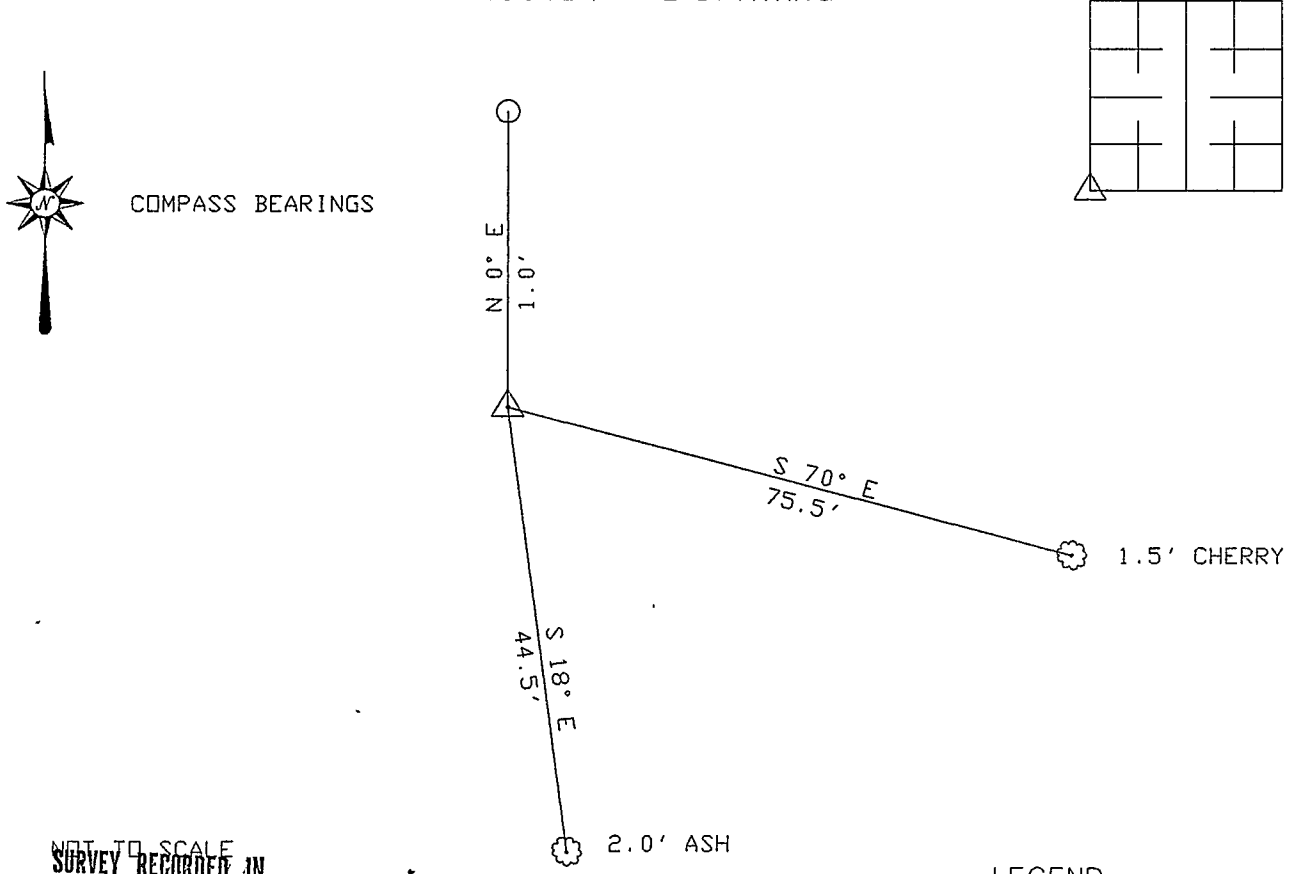

NOT TO SCALE
 SURVEY RECORDED IN
 SURVEYOR'S OFFICE
 VERMILLION COUNTY INDIANA
 SURVEY RECORD BOOK # 1
 Monument
 PAGE # 4 DATE _____

- LEGEND
- 5/8" IRON PIN WITH LS 0013 CAP
 - ☼ TREE
 - △ STONE

CO. SURVEYOR _____
 NOTE: ALL DIMENSIONS ARE TO
 CENTER OF TREES

STATE OF INDIANA
 COUNTY OF VERMILLION SS

I, William L Clark, HEREBY
 CERTIFY THAT THIS DOCUMENT WAS PREPARED
 UNDER MY DIRECTION IN ACCORDANCE WITH IND.
 CODE 36-2-12-11-(D)-(3) AND THE ABOVE DATA IS
 GIVEN UNDER MY HAND AND SEAL

THIS 03 DAY OF JUNE, 19 93 A.D.

William L Clark
 INDIANA REGISTERED LAND SURVEYOR NO. S0013

OR _____
 UNITED STATES GOVERNMENT AGENCY

 TITLE

SPACE RESERVED FOR
 RECORDING OFFICER

John May
 DATE FILED 6/5/93

