

VERMILLION COUNTY, IND.  
 " MONUMENT RECORD "

LAND SURVEY MONUMENTS SITUATED IN SECTION 9, TOWNSHIP 17 NORTH,  
 RANGE 10 WEST, OF THE 2ND PRINCIPAL MERIDIAN, VERMILLION  
 COUNTY, INDIANA

MONUMENT DESCRIPTION AND REMARKS: A 7" X 8 1/2" FLAT TOP STONE FLUSH  
WITH GROUND AT THE SOUTHEAST CORNER OF SECTION.

RECOVERY TIE DRAWING



COMPASS BEARINGS

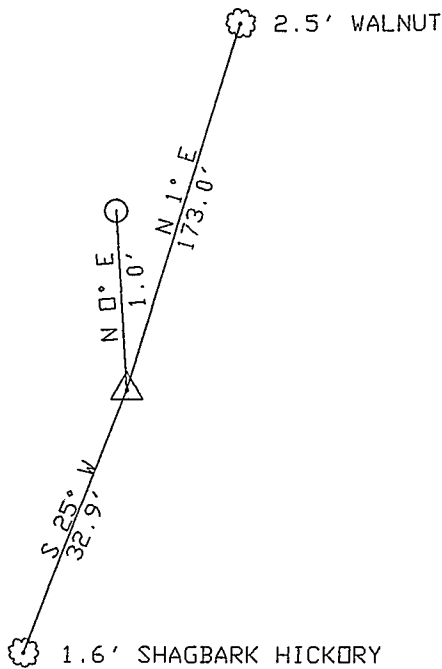
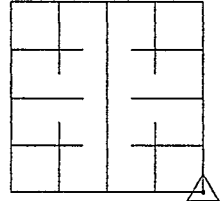

NOT TO SCALE

**SURVEY RECORDED IN**  
**SURVEYOR'S OFFICE**  
**VERMILLION COUNTY INDIANA**  
**SURVEY RECORD BOOK #** 1  
**Monument**  
**PAGE #** 7 **DATE** \_\_\_\_\_

LEGEND

- 5/8" IRON PIN WITH LS 0013 CAP
- ⊗ TREE
- △ STONE

CO. SURVEYOR \_\_\_\_\_

NOTE: ALL DIMENSIONS ARE TO  
 CENTER OF TREES

STATE OF INDIANA  
 COUNTY OF VERMILLION SS

I, William L. Clark, HEREBY  
 CERTIFY THAT THIS DOCUMENT WAS PREPARED  
 UNDER MY DIRECTION IN ACCORDANCE WITH IND.  
 CODE 36-2-12-11-(D)-(3) AND THE ABOVE DATA IS  
 GIVEN UNDER MY HAND AND SEAL

THIS 03 DAY OF JUNE, 19 93 A.D.

William L. Clark  
 INDIANA REGISTERED LAND SURVEYOR NO. S0013

OR \_\_\_\_\_  
 UNITED STATES GOVERNMENT AGENCY

\_\_\_\_\_ TITLE

SPACE RESERVED FOR

RECORDING OFFICER:  
John. May  
 DATE FILED 6/5/93

