

VERMILLION COUNTY, IND. "MONUMENT RECORD" OF

LAND SURVEY MONUMENTS SITUATED IN SECTION 21, TOWNSHIP 17N,
RANGE 10W, OF THE 2 PRINCIPAL MERIDIAN,
COUNTY, INDIANA

MONUMENT DESCRIPTION AND REMARKS: Iron Pin Set N 1/4 corner
Done By: Charles S. Becher 4/20/94 see: Field Survey Book #2
on Deed Record 153 page 458

RECOVERY TIE DRAWING

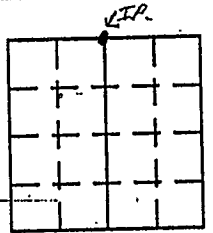

NORTH 2
(NOT TO SCALE)

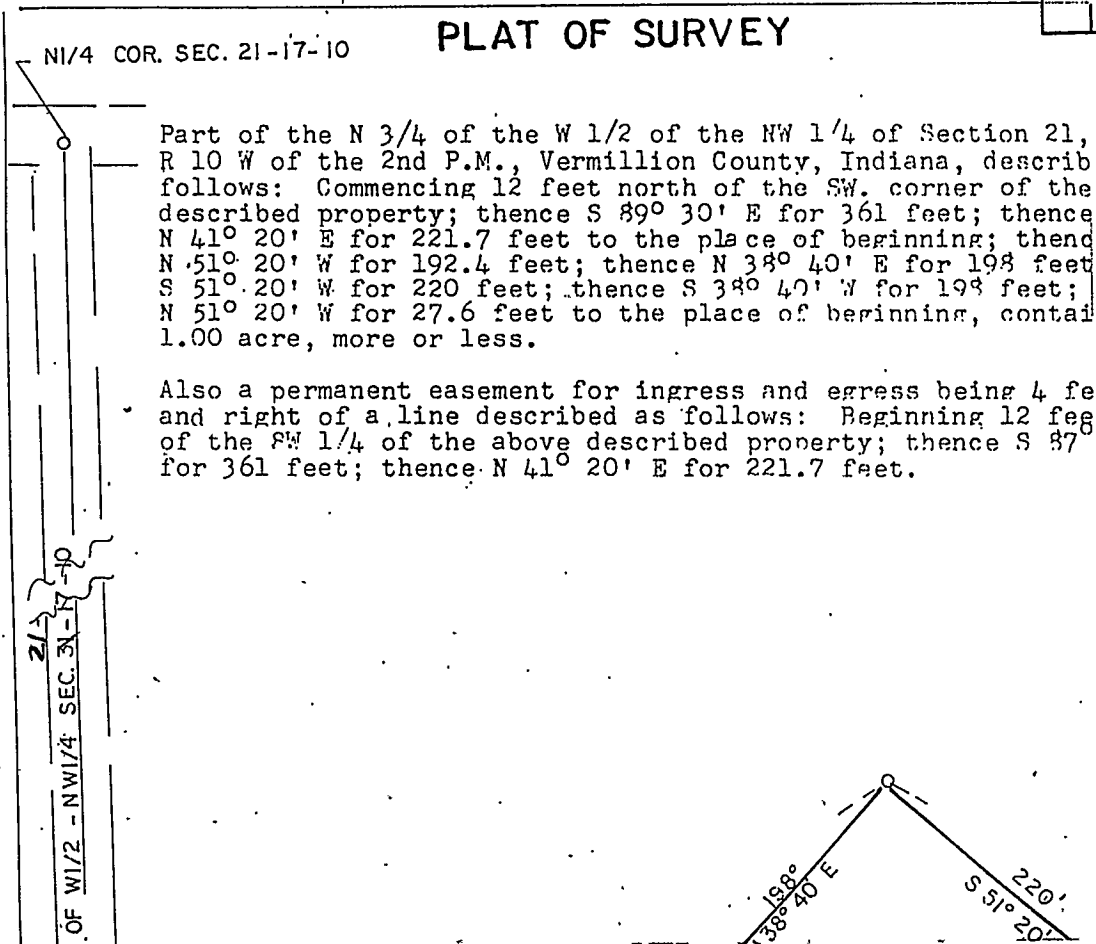

PLAT OF SURVEY

N1/4 COR. SEC. 21-17-10

Part of the N 3/4 of the W 1/2 of the NW 1/4 of Section 21, R 10 W of the 2nd P.M., Vermillion County, Indiana, described follows: Commencing 12 feet north of the SW. corner of the described property; thence S 89° 30' E for 361 feet; thence N 41° 20' E for 221.7 feet to the place of beginning; thence N 51° 20' W for 192.4 feet; thence N 38° 40' E for 198 feet; S 51° 20' W for 220 feet; thence S 38° 40' W for 198 feet; N 51° 20' W for 27.6 feet to the place of beginning, contain 1.00 acre, more or less.

Also a permanent easement for ingress and egress being 4 feet and right of a line described as follows: Beginning 12 feet of the SW 1/4 of the above described property; thence S 87° 38' 40" E for 361 feet; thence N 41° 20' E for 221.7 feet.

21
OF W1/2 - NW1/4 SEC. 21-17-10

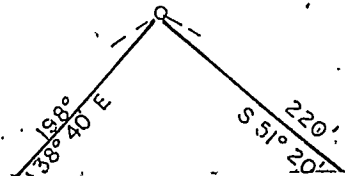

STATE OF _____
COUNTY OF _____ SS

I, _____, HEREBY
CERTIFY THAT THIS DOCUMENT WAS PREPARED
UNDER MY DIRECTION IN ACCORDANCE WITH
IND. CODE 36-2-12-11-(D)-(3) AND THE ABOVE
DATA IS GIVEN UNDER MY HAND AND SEAL
THIS _____ DAY OF _____, 19____ A.D.

SPACE RESERVED FOR
RECORDING OFFICER

DATE FILED _____

