

VERMILLION COUNTY, IND. "MONUMENT RECORD" OF

LAND SURVEY MONUMENTS SITUATED IN SECTION 33, TOWNSHIP 17N,
RANGE 10W, OF THE 2 PRINCIPAL MERIDIAN,
COUNTY, INDIANA

MONUMENT DESCRIPTION AND REMARKS: Spike Found NW corner NW 1/4
Done By: W.M.T. Crowley 9/5/89 Job No: 89A346 Print No: 3190B-1
see: Field Survey Book #1

RECOVERY TIE DRAWING

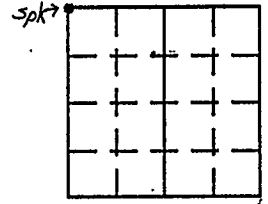

NORTH
(NOT TO SCALE)
Surveyor's Copy

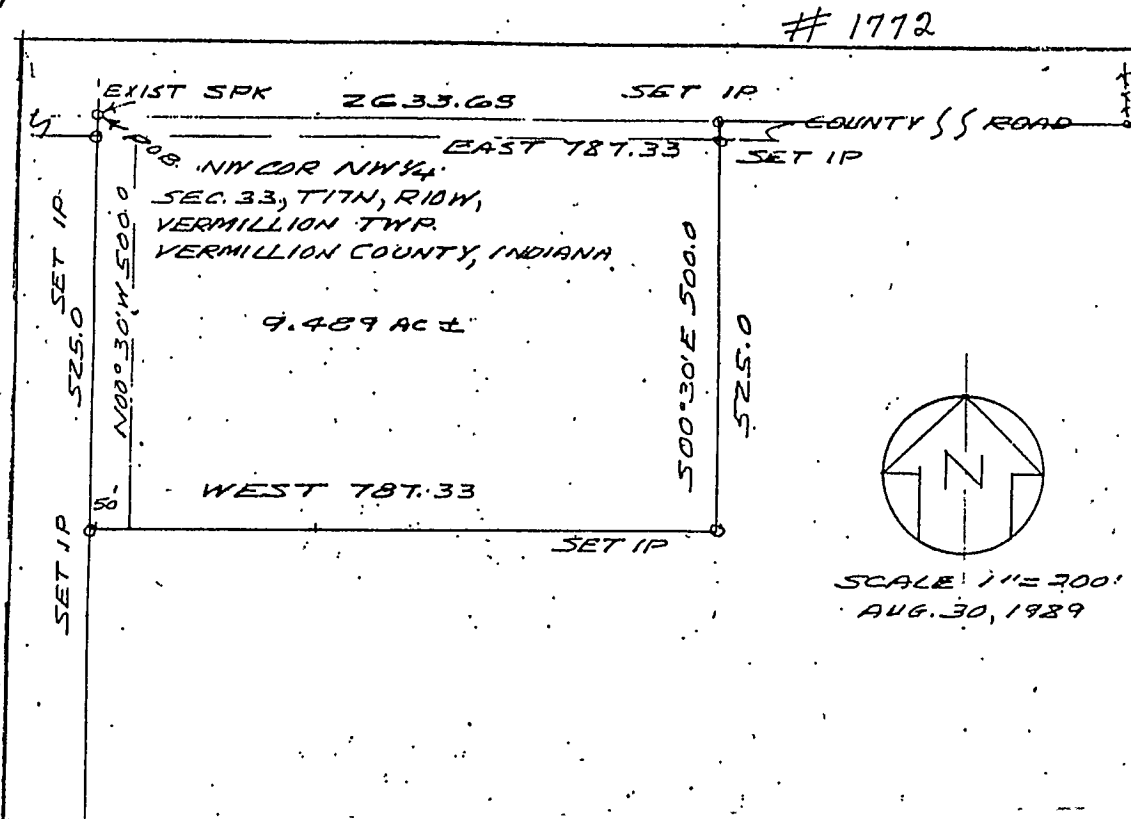

1772

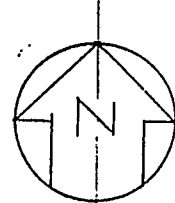

SCALE 1" = 200'
AUG. 30, 1989

STATE OF _____
COUNTY OF _____ SS

SPACE RESERVED FOR
RECORDING OFFICER

I, _____, HEREBY
CERTIFY THAT THIS DOCUMENT WAS PREPARED
UNDER MY DIRECTION IN ACCORDANCE WITH
IND. CODE 36-2-12-11-(D)-(3) AND THE ABOVE
DATA IS GIVEN UNDER MY HAND AND SEAL
THIS _____ DAY OF _____, 19____ A.D.

DATE FILED _____

