

VERMILLION COUNTY, IND.
"MONUMENT RECORD"
OF

LAND SURVEY MONUMENTS SITUATED IN SECTION 8, TOWNSHIP 17N,
RANGE 9W, OF THE 2nd PRINCIPAL MERIDIAN, Vermillion
COUNTY, INDIANA

MONUMENT DESCRIPTION AND REMARKS: Plat of Richardson's Addition
To Cayuga Stone Found at SW corner of Section
5 + NW corner of Section 8

RECOVERY TIE DRAWING

Stone



NORTH
(NOT TO SCALE)

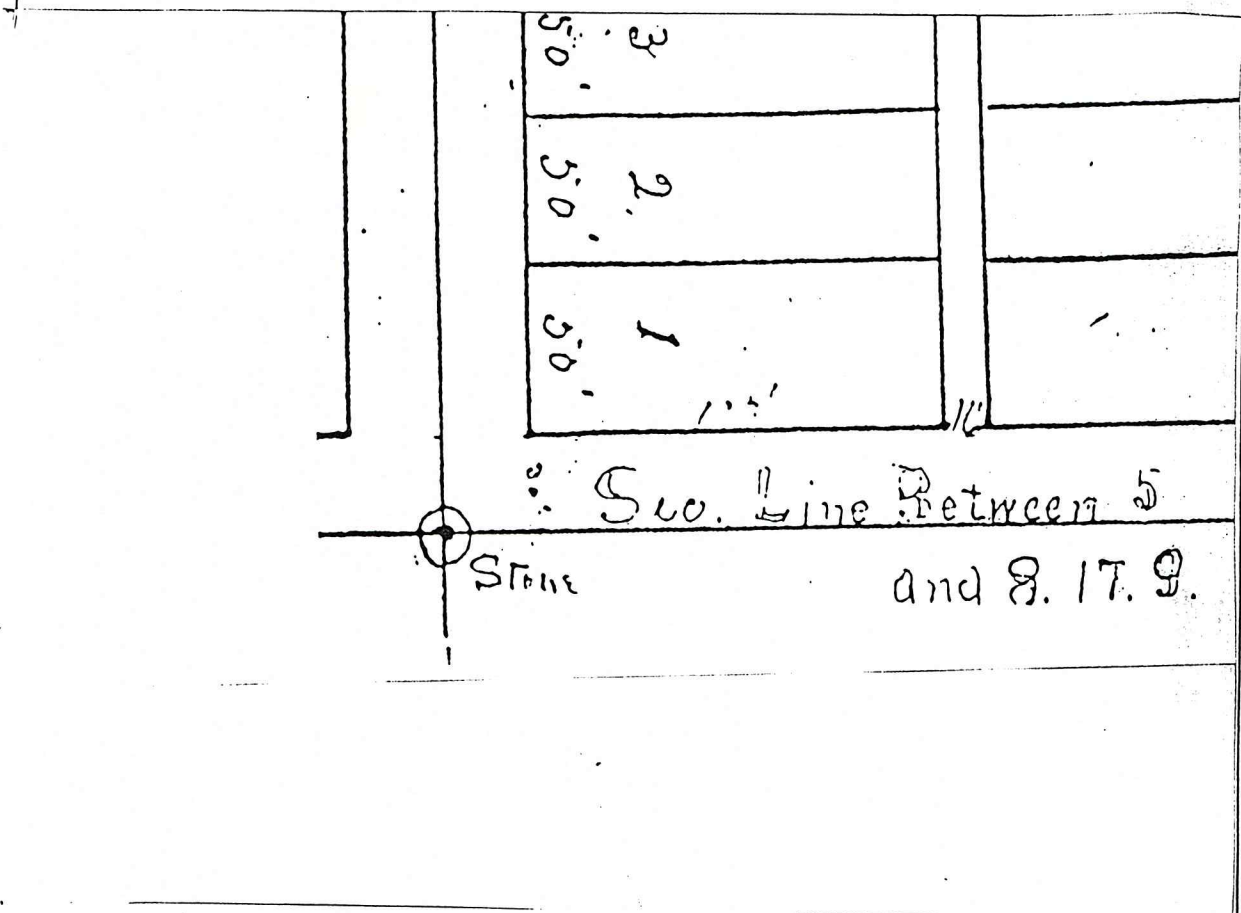

STATE OF _____
COUNTY OF _____ SS:

I, Frank Richardson, HEREBY
CERTIFY THAT THIS DOCUMENT WAS PREPARED
UNDER MY DIRECTION IN ACCORDANCE WITH
IND. CODE 36-2-12-11-(D)-(3) AND THE ABOVE
DATA IS GIVEN UNDER MY HAND AND SEAL

THIS _____ DAY OF _____, 19____ A.D.

INDIANA REGISTERED LAND SURVEYOR NO. _____

OR _____
UNITED STATES GOVERNMENT AGENCY

TITLE

SPACE RESERVED FOR
RECORDING OFFICER

DATE FILED _____

