

VERMILLION COUNTY, IND. "MONUMENT RECORD" OF

LAND SURVEY MONUMENTS SITUATED IN SECTION 16, TOWNSHIP 17N,
RANGE 9W, OF THE 2 PRINCIPAL MERIDIAN,
COUNTY, INDIANA

MONUMENT DESCRIPTION AND REMARKS: Rail Road Spike Found NW corner
Done By: C. David Helton 6/20/91 Collett Home see: Field Survey Book #1
on Plat Record 1 page 51

RECOVERY TIE DRAWING

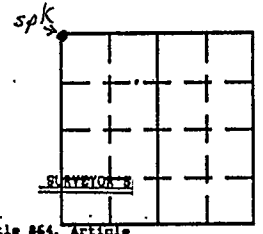
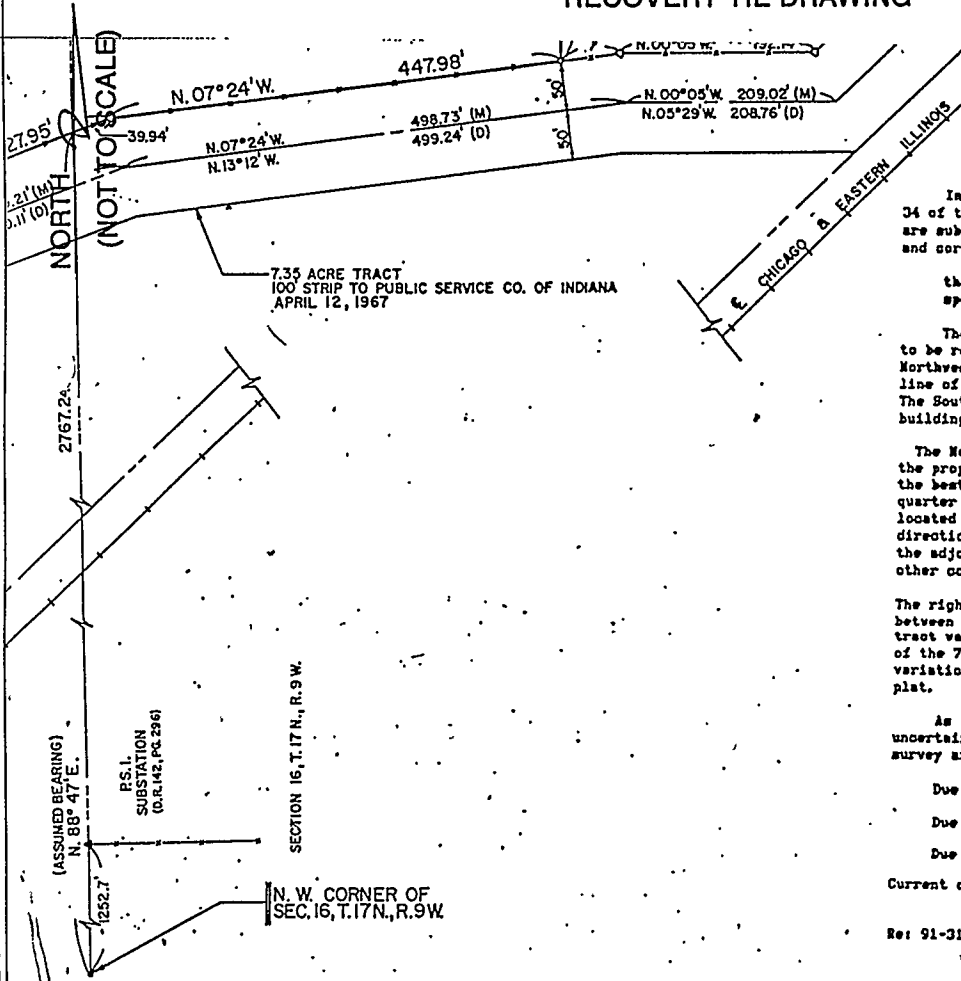

In accordance with Title 864, Article 34 of the Indiana Administrative Code, the are submitted regarding the various uncerts and corners established on this survey.

The Theoretical Uncertainty (due the corners of the subject tract estab specifications for a Class C Survey (4

The purpose of this survey was to monu to be retained by the Collett Home for Orph Northwest corner of real estate currently a line of the surveyed tract was established The South line of the surveyed tract was es building.

The North and West lines of the surveyed the property lines of the orphanage. A cor the best evidence of the Northwest corner of quarter of Section 9, Township 17 North, R1 located in a swampy area and had fences exti directions. It was accepted as the corner l the adjoining landowners and also based on other corners found in the area.

The right-of-way of Indiana State Road 63 vs between two right-of-way monuments. Most of tract was marked by an established property of the 7.35 acre tract was established by de variations between measured distances and th plat.

As a result of the above observations i uncertainties in the locations of the lines i survey are as follows:

- Due to Variances in reference monuments!
- Due to Discrepancies in the record descr
- Due to Inconsistencies in lines of occup

Current owner: Collett Home for Orphans
Deed Record 39, page 321

Re: 91-315 (180) PSI

ALAN STANLEY & ASSOCIATI

	INDEX
	DETAIL
	LOC.

STATE OF _____
COUNTY OF _____ SS

I, _____, HEREBY
CERTIFY THAT THIS DOCUMENT WAS PREPARED
UNDER MY DIRECTION IN ACCORDANCE WITH
IND. CODE 36-2-12-11-(D)-(3) AND THE ABOVE
DATA IS GIVEN UNDER MY HAND AND SEAL

THIS _____ DAY OF _____, 19 _____ A.D.

INDIANA REGISTERED LAND SURVEYOR NO. _____

OR _____
UNITED STATES GOVERNMENT AGENCY

TITLE _____

SPACE RESERVED FOR
RECORDING OFFICER

DATE FILED _____

