

VERMILLION COUNTY, IND. "MONUMENT RECORD" OF

LAND SURVEY MONUMENTS SITUATED IN SECTION 16, TOWNSHIP 17N
 RANGE 9W, OF THE 2 PRINCIPAL MERIDIAN,
 COUNTY, INDIANA

MONUMENT DESCRIPTION AND REMARKS: Rail Road Spike Found NW corner
PSI By: C. David Helton 6/20/91 #2272
see: Plat Book 1 pg 58

RECOVERY TIE DRAWING

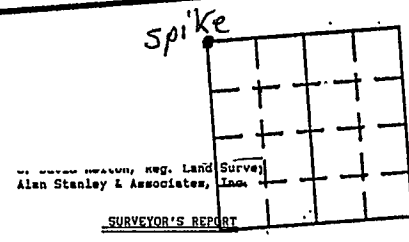
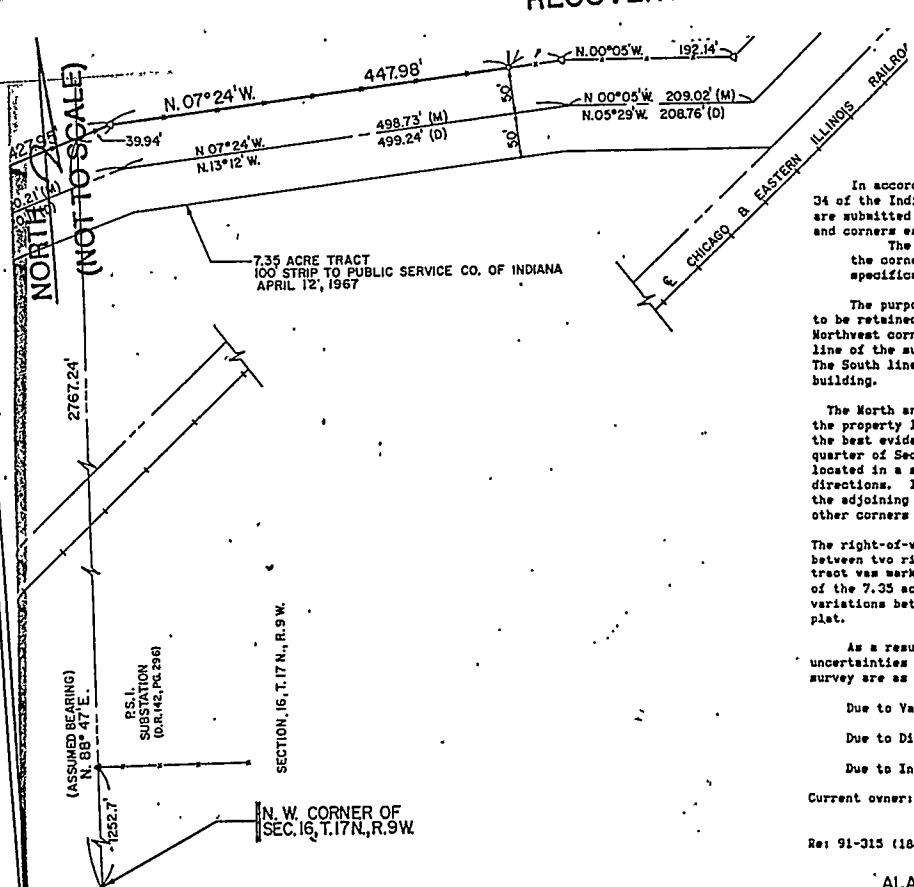

ALAN STANLEY & ASSOCIATES, INC.
 SURVEYOR'S REPORT

In accordance with Title 864, Article 1.1, Chapter 34 of the Indiana Administrative Code, the following are submitted regarding the various uncertainties in the lines and corners established on this survey.

The Theoretical Uncertainty (due to random error) of the corners of the subject tract established this survey is as follows for a Class C Survey (1/10,000 feet):

The purpose of this survey was to monument and deg. to be retained by the Collett Hose for Orphans. The Northwest corner of real estate currently owned by the line of the surveyed tract was established 200 feet East of the South line of the surveyed tract was established 40 building.

The North and West lines of the surveyed tract are the property lines of the orphanage. A corner post was the best evidence of the Northwest corner of the South h quarter of Section 9, Township 17 North, Range 9 West. located in a swampy area and had fences extending from it in all directions. It was accepted as the corner based on its location relative to the adjoining landowners and also based on its relationship to other corners found in the area.

The right-of-way of Indiana State Road 63 was established between two right-of-way monuments. Most of the East line tract was marked by an established property line fence. 1 of the 7.35 acre tract was established by deed angles and variations between measured distances and the deed distance plat.

As a result of the above observations it is my opinion that the uncertainties in the locations of the lines and corners established on this survey are as follows:

- Due to Variances in reference monuments: 2 feet more;
- Due to Discrepancies in the record description: as shown;
- Due to Inconsistencies in lines of occupation: as shown.

Current owner: Collett Hose for Orphans
 Deed Record 39, page 321

Re: 91-315 (180) PSI

ALAN STANLEY & ASSOCIATES, INC.

	INDEX	
	DETAIL	
LCC		
APP.	DR. DATE	D-
	CR. SCALE	

STATE OF _____ COUNTY OF _____ SS

I, _____, HEREBY CERTIFY THAT THIS DOCUMENT WAS PREPARED UNDER MY DIRECTION IN ACCORDANCE WITH IND. CODE 36-2-12-11-(D)-(3) AND THE ABOVE DATA IS GIVEN UNDER MY HAND AND SEAL

THIS _____ DAY OF _____, 19____ A.D.

INDIANA REGISTERED LAND SURVEYOR NO. _____

OR _____ UNITED STATES GOVERNMENT AGENCY

TITLE _____

SPACE RESERVED FOR RECORDING OFFICER

DATE FILED _____

