

VERMILLION COUNTY, IND. "MONUMENT RECORD" OF

LAND SURVEY MONUMENTS SITUATED IN SECTION 20, TOWNSHIP 17N,
RANGE 9W, OF THE 2nd PRINCIPAL MERIDIAN,
COUNTY, INDIANA

MONUMENT DESCRIPTION AND REMARKS: RE-Bar Set 35.8' From old Metal Post in Fence Line Done By: James C. Tibbett
Job No. CS732 See: Black File Cabinet Drawer #4
South East Corner SE 1/4

RECOVERY TIE DRAWING

◆ - Rebar set w/ cap engraved
James Tibbett LS80910029

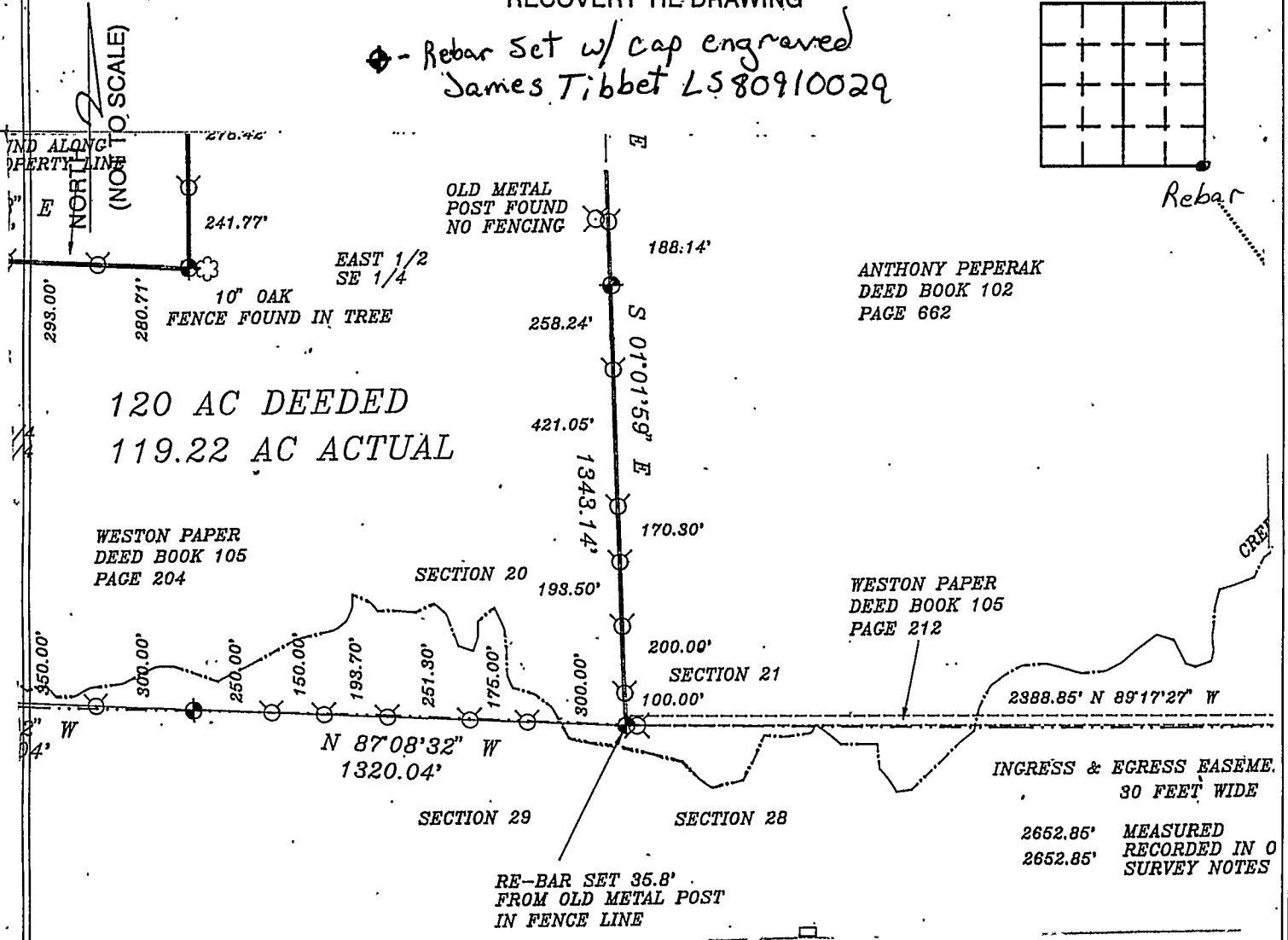
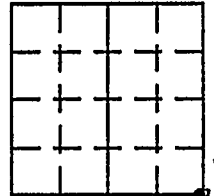

STATE OF _____
COUNTY OF _____ SS:
I, _____, HEREBY
CERTIFY THAT THIS DOCUMENT WAS PREPARED
UNDER MY DIRECTION IN ACCORDANCE WITH
IND. CODE 36-2-12-11-(D)-(3) AND THE ABOVE
DATA IS GIVEN UNDER MY HAND AND SEAL
THIS _____ DAY OF _____, 19____ A.D.

INDIANA REGISTERED LAND SURVEYOR NO. _____
OR _____
UNITED STATES GOVERNMENT AGENCY

TITLE _____

SPACE RESERVED FOR
RECORDING OFFICER

DATE FILED _____

