

VERMILLION COUNTY, IND. "MONUMENT RECORD" OF

LAND SURVEY MONUMENTS SITUATED IN SECTION 21, TOWNSHIP 17N,
RANGE 9W, OF THE 2 PRINCIPAL MERIDIAN,
COUNTY, INDIANA

MONUMENT DESCRIPTION AND REMARKS: Iron Vault Found N¹/₄ corner
Done By: Charles J. Becher 7/4/96 # 96-2877
see: Field Survey Book #3 or Survey Record 1 page 330

RECOVERY TIE DRAWING

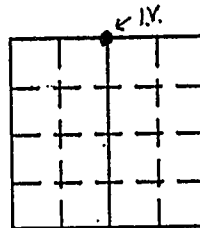

16 rods west to rods, thence south 16 rods to the Place of Beginning, in all 160 square rods or 1 Acre or less

Subject to a non-exclusive easement for a right of ingress and egress, said easement being described as:

A strip of even width 30 feet wide along the South boundary of the SW 1/4 of Section 21, Township 17 North, Range 9 West, thus extending from the West side of said quarter section to State Road 71. Situated in Vermillion County, Indiana.

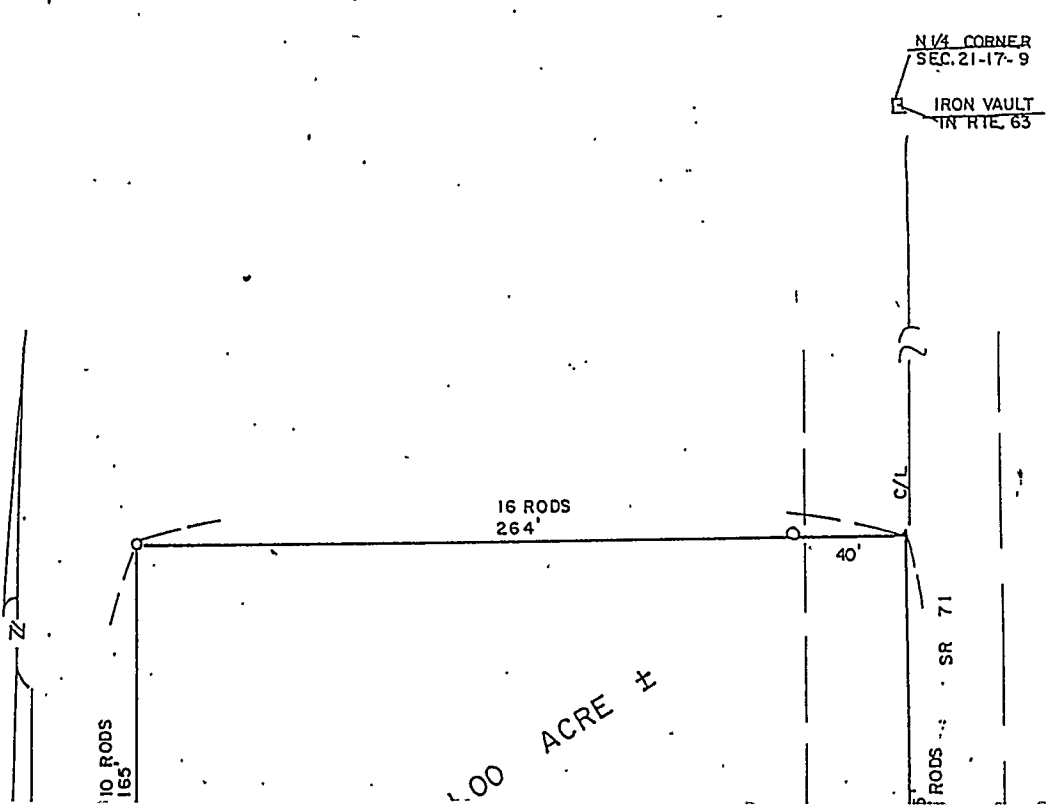

STATE OF _____
COUNTY OF _____ SS

I, _____, HEREBY
CERTIFY THAT THIS DOCUMENT WAS PREPARED
UNDER MY DIRECTION IN ACCORDANCE WITH
IND. CODE 36-2-12-11-(D)-(3) AND THE ABOVE
DATA IS GIVEN UNDER MY HAND AND SEAL

THIS _____ DAY OF _____, 19____ A.D.

INDIANA REGISTERED LAND SURVEYOR NO. _____

OR _____
UNITED STATES GOVERNMENT AGENCY

TITLE

SPACE RESERVED FOR
RECORDING OFFICER

DATE FILED _____

