

VERMILION COUNTY, IND. "MONUMENT RECORD" OF

LAND SURVEY MONUMENTS SITUATED IN SECTION 23, TOWNSHIP 17N,
RANGE 9W, OF THE 2ND PRINCIPAL MERIDIAN, Vermillion
COUNTY, INDIANA

MONUMENT DESCRIPTION AND REMARKS: Charles J. Becher for
Raymond Armstrong Recorded May 23, 1997 Sur. #1, P. 357
Iron Pin at NW Cor. N $\frac{1}{2}$, Iron pin at SW Cor. NW $\frac{1}{4}$
2 Iron pins Set, + Several Iron pins Found

RECOVERY TIE DRAWING

NORTH
(NOT TO SCALE)

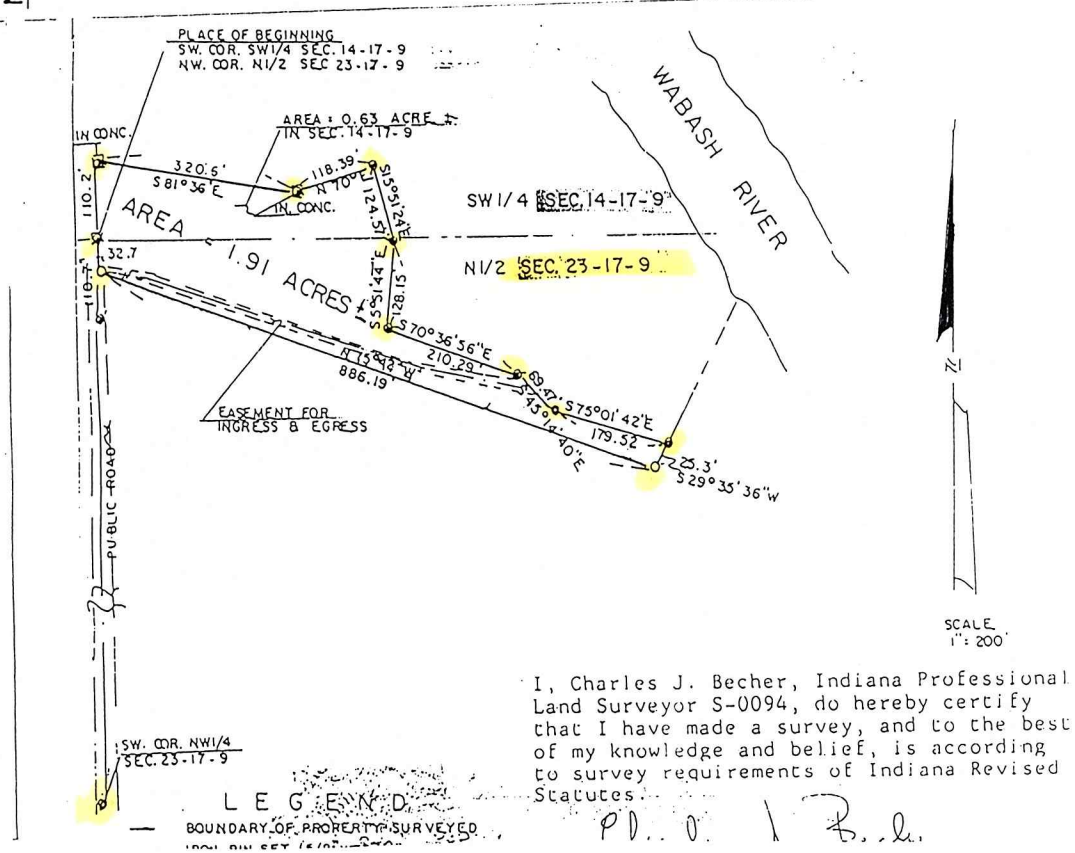
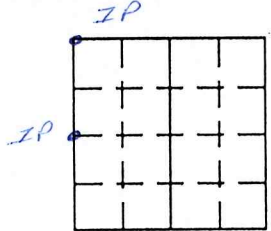

SCALE
1" = 200'

STATE OF _____
COUNTY OF _____ SS

I, Charles J. Becher, HEREBY
CERTIFY THAT THIS DOCUMENT WAS PREPARED
UNDER MY DIRECTION IN ACCORDANCE WITH
IND. CODE 36-2-12-11-(D)-(3) AND THE ABOVE
DATA IS GIVEN UNDER MY HAND AND SEAL
THIS 25th DAY OF April, 19 97 A.D.

INDIANA REGISTERED LAND SURVEYOR NO. S-0094

OR _____
UNITED STATES GOVERNMENT AGENCY

_____ TITLE

SPACE RESERVED FOR
RECORDING OFFICER

DATE FILED _____

