

**VERMILLION COUNTY, IND.
"MONUMENT RECORD"
OF**

LAND SURVEY MONUMENTS SITUATED IN SECTION 23, TOWNSHIP 17N,
RANGE 9W, OF THE 2nd PRINCIPAL MERIDIAN, Vermillion
COUNTY, INDIANA

MONUMENT DESCRIPTION AND REMARKS: Charles J. Becher for
Raymond Armstrong Recorded May 23, 1997 Sur. #1, P. 359
Iron pins set, Iron pins Found + Corner Post

RECOVERY TIE DRAWING

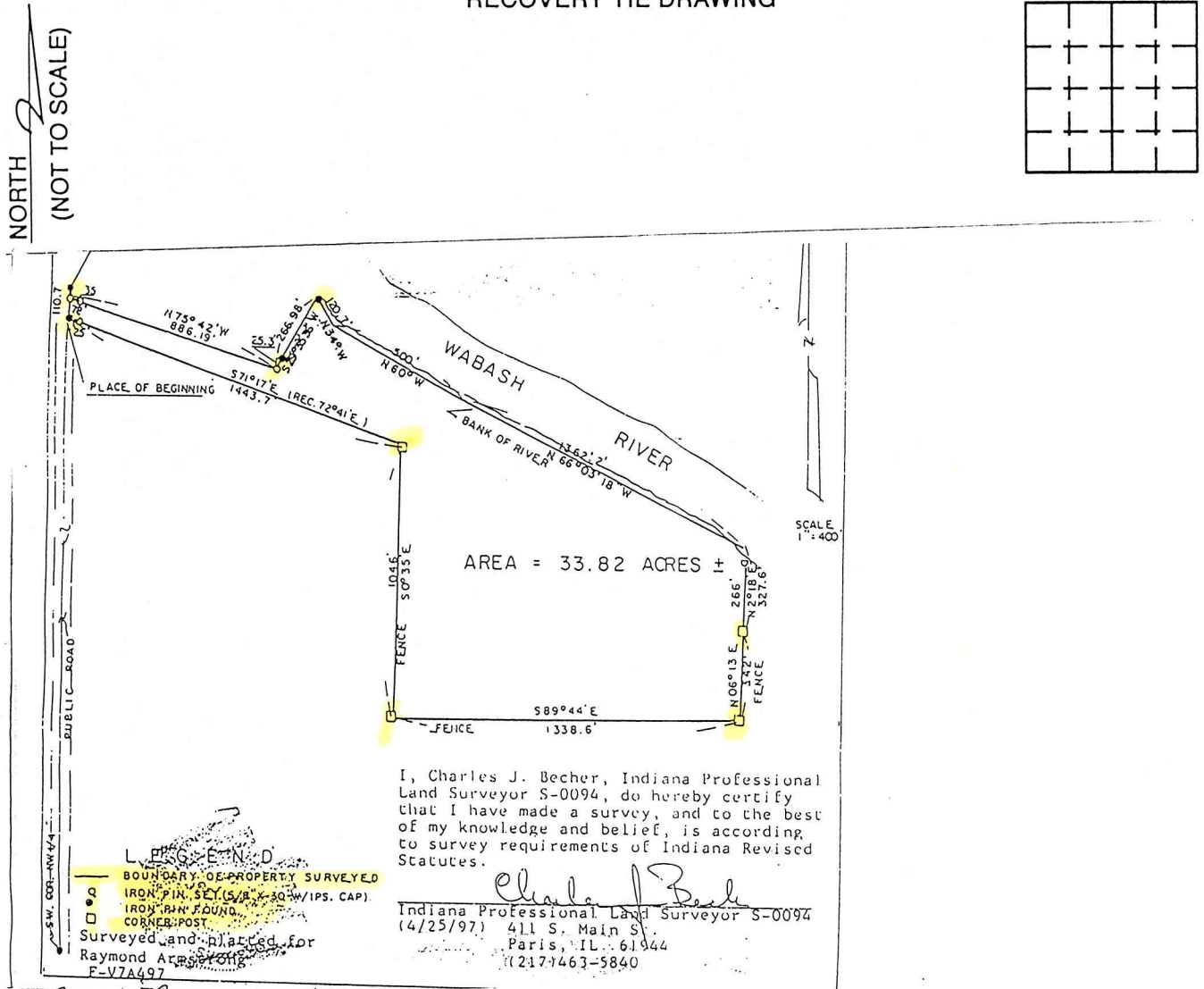

I, Charles J. Becher, Indiana Professional Land Surveyor S-0094, do hereby certify that I have made a survey, and to the best of my knowledge and belief, is according to survey requirements of Indiana Revised Statutes.

Charles J. Becher

Indiana Professional Land Surveyor S-0094
(4/25/97) 411 S. Main St.
Paris, IL 61944
(217) 463-5840

LEGEND
 BOUNDARY OF PROPERTY SURVEYED
 IRON PIN SET (5/8" W/IPS. CAP)
 IRON PIN FOUND
 CORNER POST
 Surveyed and plotted for
 Raymond Armstrong
 F-V7A497

STATE OF _____
COUNTY OF _____ SS

I, Charles J. Becher, HEREBY
CERTIFY THAT THIS DOCUMENT WAS PREPARED
UNDER MY DIRECTION IN ACCORDANCE WITH
IND. CODE 36-2-12-11-(D)-(3) AND THE ABOVE
DATA IS GIVEN UNDER MY HAND AND SEAL
THIS 25th DAY OF April, 19 97 A.D.

INDIANA REGISTERED LAND SURVEYOR NO. S-0094

OR _____
UNITED STATES GOVERNMENT AGENCY

TITLE _____

SPACE RESERVED FOR
RECORDING OFFICER

DATE FILED _____

